







TABLE OF CONTENTS

GERLOR GROUP	P4
GERFLOR DECORATION TRENDS 2019	P10
PRODUCT LINES.....	P16
PRODUCT BENEFITS.....	P17
VINYL ROLLS SOLUTION COMPLETE RANGE.....	P19

GFT BACKING ROLLS LOOSELAY

HQR	P20
SOLIDTEX	P32
HOME COMFORT	P38
TEXLINE.....	P48
LOFTEX	P80
PRIMETEX.....	P88

VINYL BACKING ROLLS FULLY ADHERED

TIMBERLINE	P106
SYMPHONY.....	P116
BOOSTER	P122
START	P134

INDEX - COMMUNICATION TOOLS MAINTENANCE

HOOK & LOOP TAPE FOR TEXTILE BACKING	
COLD WELD	P138
INDEX	P140
CLEANING INSTRUCTIONS	P151
COMMUNICATION TOOLS	P152

GERFLOR GROUP

continually moving forward

To create, manufacture & market innovative, design-led & eco-responsible solutions for flooring, walls & their finishes.

To anticipate the specific needs of the users, specifiers, installers & distributors around the world.

To provide competitiveness & success for all our customers.

INDUSTRIAL EXPERTISE in several fields

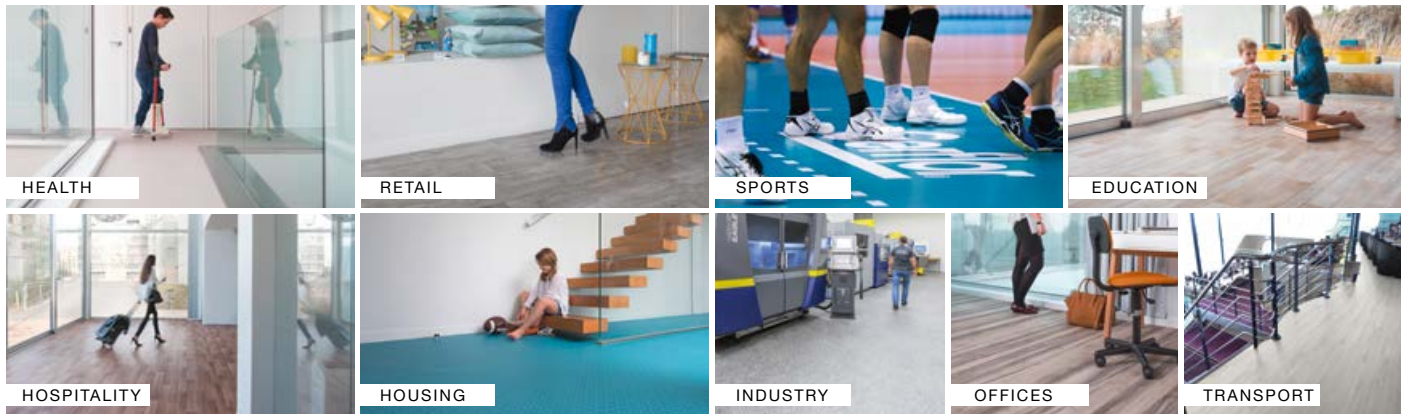

INTERNATIONAL PRESENCE

Worldwide presence & proximity to our customers through:

✓ 28 subsidiaries & a broad network of distributor partners.

✓ 17 production plants & logistic hubs.

Sales growth
Gerflor group turnover

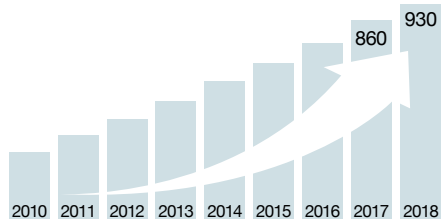

✓ STAFF: 4000 employees, 40 nationalities.

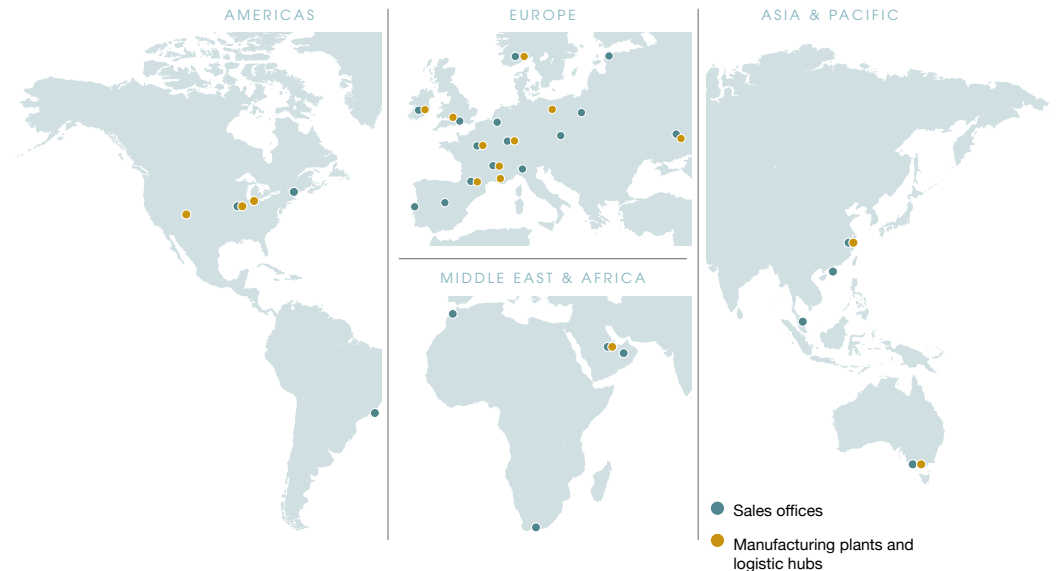

DESIGN trendy & creativity

- ✓ Our in-house Creation Studio brings product design originality & freshness.
- ✓ Our innovative ideas perfectly fit both market needs & creative expectations of interior designers, housing specifiers & architects.
- ✓ Our moto, be different
70% of sales are achieved with product ranges less than three years old.

DECORATOR

- ✓ Every year, Gerflor renews its collections and creates new designs
- ✓ Designs solutions that can be combined and mixed to create custom spaces

INNOVATIVE SOLUTION

GERFLOR SPIRIT

- ✓ 3 Research & Development centers dedicated to product innovation.
- ✓ 140 engineers for ultimate flooring solutions that anticipate the needs of our customers.
- ✓ Partnerships with laboratories and universities around the world enable Gerflor to benefit from the last materials & emerging technologies.

Innovation distinguishes between a leader and a follower.



EXPERT quality & choice



- ✓ Extensive product range
- ✓ Top-quality products designed for high traffic
- ✓ Highly resistant
- ✓ Solutions for all customer needs:
Installation type, size, all-uses, related accessories

CLEVER quick & easy

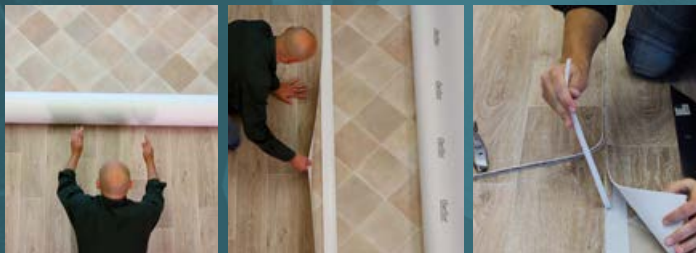

- ✓ Make life easier
- ✓ Products installed without glue and without subfloor preparation
- ✓ Optimal user-friendliness
- ✓ Can be installed with a utility knife



INVENTOR new solutions for the home

Gerflor has developed since 2000 the first textile backing roll.

This new category of product has transformed the vinyl roll market and represents today 40% of the global offer.

GFT range : 6 product ranges to match all customer needs

- HQR
- Home Comfort
- Textline
- Loftex
- Solidtex
- Primetex



2000
Textline

The original patented GFT textile backing:
Unroll it's laid



2010
Home Comfort

Total comfort flooring solution



2019
Loftex

Ultimate GFT product generation

MARKET informations & orientations in Western Europe

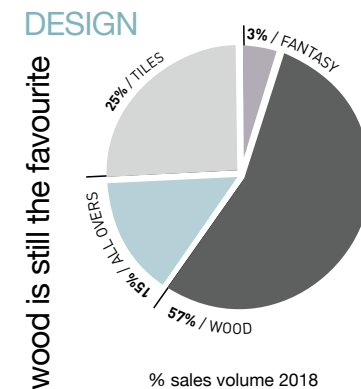
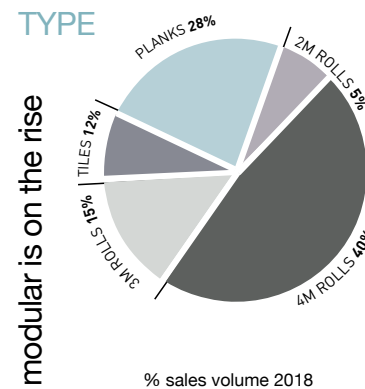
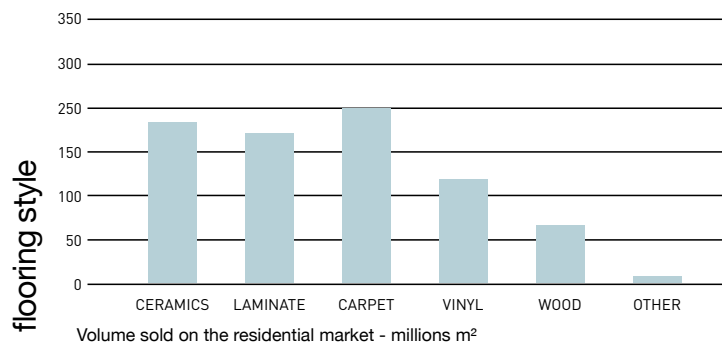

A SOLUTION ECO-RESPONSIBLE

Committed to
SUSTAINABLE DEVELOPMENT



RAW MATERIALS

HEALTHY RAW MATERIALS

- **No** heavy metals, **no** solvents, **no** formaldehyde
- **All materials are 100% compliant with European standards (REACH)**

SUSTAINABLE PRODUCTS

recycled content integration

- Vinyl rolls GFT:

Patented GFT technology: backing with fibres made from recycled plastic bottles



for 1m² of Texline



INDOOR AIR QUALITY

Low VOC emissions

- All our products conform to **Floorscore**, **AgBB**, **A+ (France)** and **M1 (Finlande)** standards



- TVOC emissions after 28 days **<100µg/m³**



- Gerflor loose-lay solutions (GFT rolls, tiles and snap-together planks): no glue required.

VOC free system

GOING
FURTHER



ENVIRONMENTAL FOOTPRINT

- All our products are **eco-designed** based on a life-cycle analysis model in order to **reduce their environmental impact**
- Our products are regularly assessed in accordance with **ISO 16000 standards**



RECYCLING

- **100% recyclable** materials
- **All recycled materials** used in our products are checked and comply with the European REACH Regulation

DID YOU KNOW?

LOOSELAY PRODUCTS
NO GLUE
VOC FREE SYSTEM

EXCLUSIVE CONCEPT
GFT Rolls



RECYCLING PROCESS FIBRES USED IN GERFLOR PRODUCTS

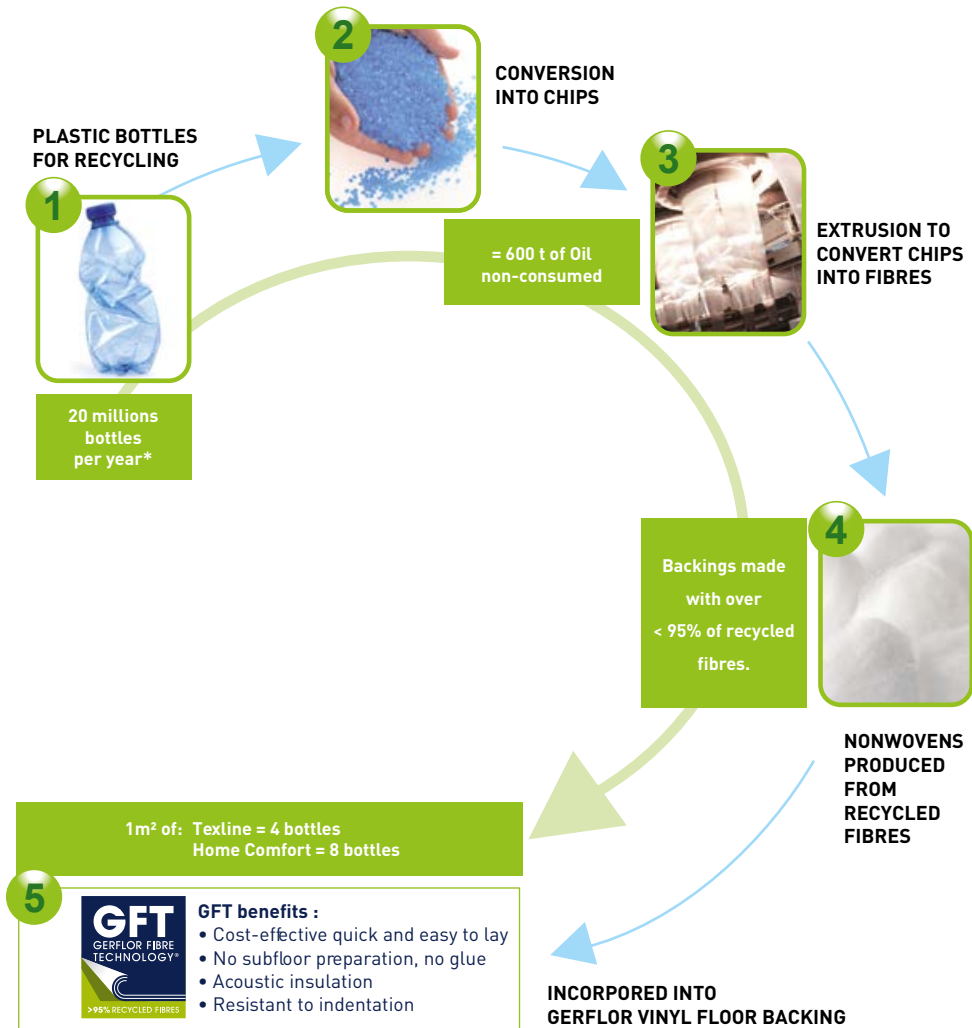

* Quantities related to GERFLOR annual production

GERFLOR DECORATION TRENDS

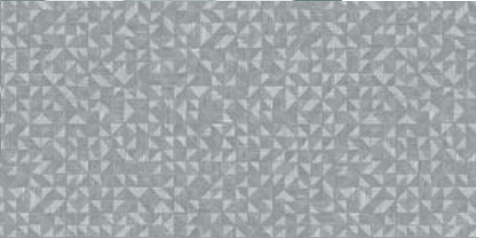

Reflect / Ray / Angles / Outliner / Laser



Modularity / Spectrum / Symmetry / Arrow / Kaleidoscope

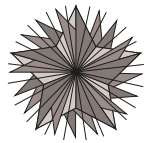

 PRISMA



BALADE LIGHT



Lumberjack / Wild / Taiga / Musk / Bark / Landscape



LORD LIGHT



FORESTLAND



Fjord / Yellow Stone / Pure / Organic / Alaska / Ecozone

GERFLOR DECORATION TRENDS

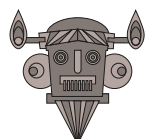

TRIBE



Terracotta / Ethnic / Rhythm / Exotic / Batik / Mystic

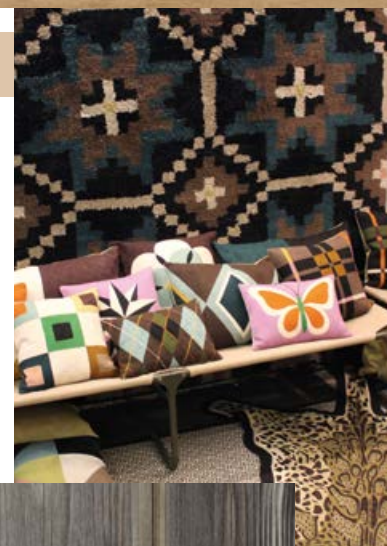

NOISETTE



Tatami / Sahara / Safari / Masai / Wild

Boudoir / Melancholy / Pastel / Poetic / Transparencies



CASTLE WHITE



ROMANTIK

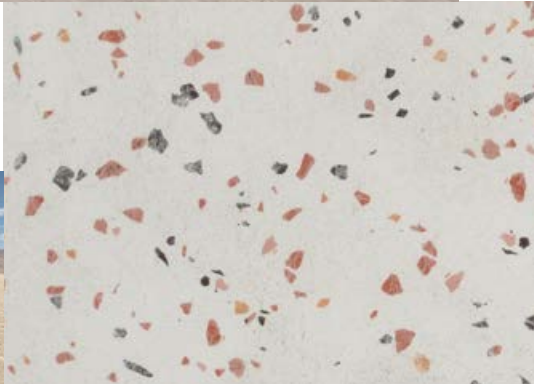

Tender / Nuance / Essence / Flowers



Rolls

GFT backing Looselay

HQR	P 20
SOLIDTEX	P 32
HOME COMFORT	P 38
TEXLINE	P 48
LOFTEX	P 80
PRIMETEX	P 88

Vinyl backing Fully adhered

TIMBERLINE	P 106
SYMPHONY	P 116
BOOSTER	P 122
START	P 134





FLOOR-COVERING WITH EXCLUSIVE PROPERTIES THANKS TO PATENTED **GERFLOR FIBRE TECHNOLOGY**



FEATURES

- Wearlayer and protective varnish
Pureclean finish
- Patterned foam
- Fibreglass interlayer
- Compact stability layer and anti-mould bonding layer
- Technical fibre backing made of over 95% recycled fibres

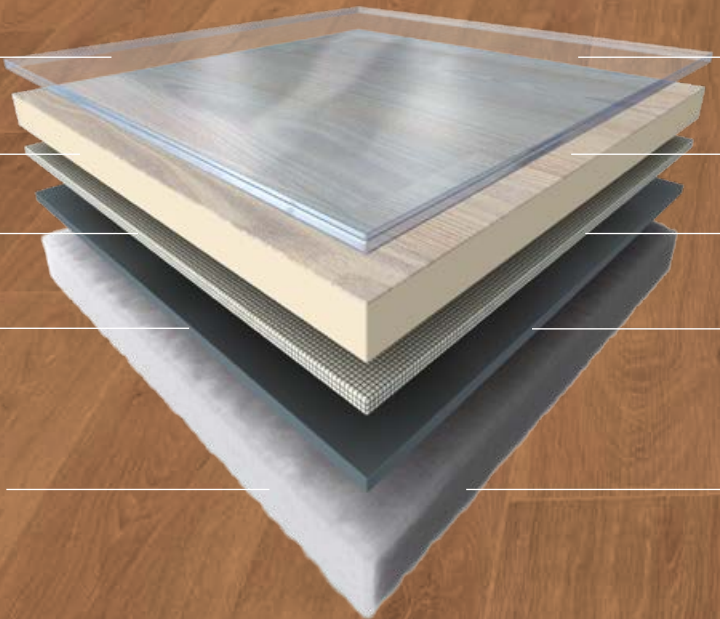

BENEFITS

- Traffic resistance
Protection against scuff marks and scratches
- Solvent free ink
Realistic printed design
- Dimensional stability during temperature changes
- Installs with no or with minimum subfloor preparation
- Resistant to indentation
Acoustic comfort and sound reduction

PRODUCT BENEFITS

INCREDIBLY **COMFORTABLE**

Acoustics > Ideal for apartments and for covering hard floors that do not absorb noise
Warmer and flexible > **comfortable to walk on**

ALL USES

Watertight

Residential products: 2, 3 and 4 mm thick
Guaranteed 10-15 years

HIGHLY **RESISTANT**

Scratch-resistant varnish that protects and resists stains
Resistant fibres that protect against dents

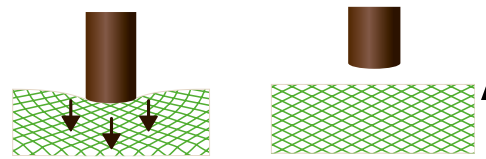

Spring-like effect of fibres

GREEN

TVOC < 100 µg/m³

95% recycled fibres

Laying **without glue**

100% recyclable



make 1m² of Texline

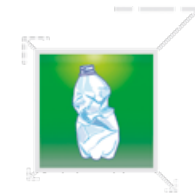

READY **TO INSTALL**

No adhesive

No subfloor preparation

Economical, quick and easy!

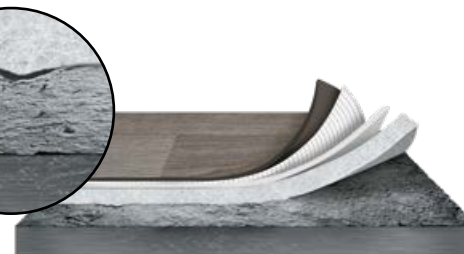
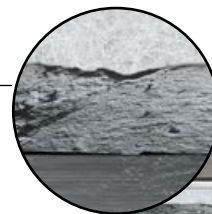

Existing subfloor Concrete

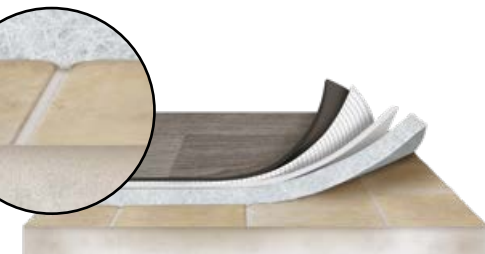

Existing subfloor Tiles

GFT fibres smooths out unevenness of the existing floor.

DECORATION VINYL ROLLS

GFT BACKING ROLLS



THE WIDEST RANGE OF RESIDENTIAL AND SEMI-CONTRACT PRODUCTS

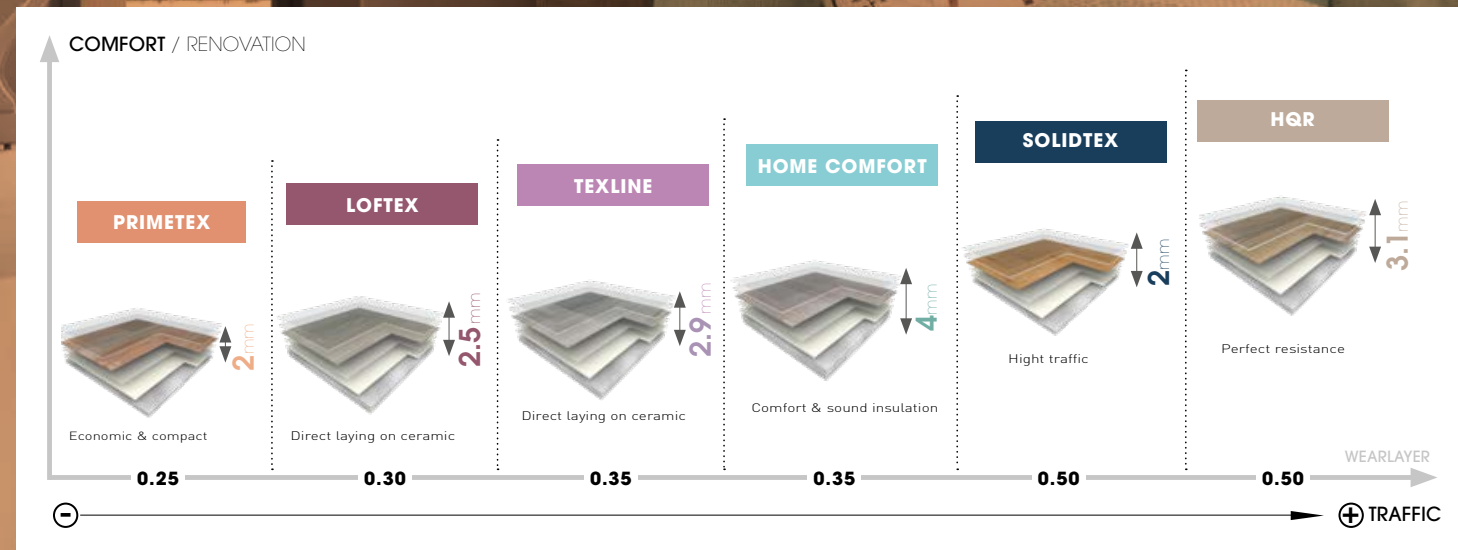

**UNROLL...
IT'S DONE!**
Ready to lay
Highly resistant
Trendy

VINYL ROLLS SOLUTIONS Gerflor 2019

make the right choice!

	GFT TEXTILE BACKING VINYL ROLLS						VINYL BACKING			
	HQR	SOLIDTEX	HOME COMFORT	TEXLINE	NEW LOFTEX	PRIMETEX	NEW TIMBERLINE	NEW SYMPHONY	BOOSTER	START
Laying system	Looselay						Fully adhered			
Subfloor preparation	without subfloor preparation			with subfloor preparation			with subfloor preparation			
Traffic resistance	++++	++++	+++	+++	+++	++	++++	++++	++	+
Comfort	++++	++	+++++	+++	+++	++	+	+	++	+
Price	€€€	€€	€€	€	€	€	€€€	€€	€	€
Tools needed	Utility knife + carpet cutter						Utility knife + carpet cutter + glue			
Thickness (mm)	3.1	2.0	4.0	2.9	2.5	2.0	2.0	2.0	2.6	1.2
Wear layer thickness (mm)	0.50	0.50	0.35	0.35	0.30	0.20 (Diamalite) 0.25 (Pureclean)	0.70	0.40	0.25	0.15
European classification	32 / 41	33 / 42	23 / 31	23 / 31	23 / 31	22 (Diamalite) 23 / 31 (Pureclean)	34-43	23-32	22	21
Fire rating	CflS1	CflS1	CflS1	CflS1	CflS1	CflS1	BflS1	CflS1	CflS1	BflS1
Slip resistance	R10	R9	R10	R10	R9	R9 (Diamalite) R10 (Pureclean)	R10	R10	R10	-
Sound insulation (dB)	16	12	20	16	15	15	6	6	19	10
Room impact noise	Class A	Class A	Class A	Class A	Class A	Class A	Class A	Class A	Class A	Class A
Heating underfloor	OK	OK	OK	OK	OK	OK	OK	OK	OK	OK
Domestic use guarantee*	15 years	10 years	15 years	12 years	12 years	8 years (Diamalite) 12 years (Pureclean)	15 years	12 years	10 years	5 years
	Page 20	Page 32	Page 38	Page 48	Page 80	Page 88	Page 106	Page 116	Page 122	Page 134

*For more details on guarantee, see www.gerflor.com

HQR

EXCLUSIVE COLLECTION

THE DESIGN WAY

HIGH SEDUCTION HIGH TRAFFIC





HIGH COMFORT

A COMBINATION OF DIFFERENT MATERIALS PROVIDING A COMBINATION OF BENEFITS

1 EASY TO LAY

- ▶ **SAVES MONEY AND TIME:** product ready to lay, no preparation of the floor and no adhesive required
- ▶ **UNROLL... IT'S DONE!** GFT takes up the unevenness of the existing floor and can be laid directly
- ▶ Ideal for refurbishment and rented properties

2 ULTRA COMFORTABLE

- ▶ **ACOUSTIC INSULATION:** ideal for rooms on upper floors and for apartments
- ▶ **THERMAL INSULATION:** flooring that never feels cold underfoot
- ▶ **COMFORTABLE TO WALK ON:** its pliable fibres make it feel springy

3 EASY TO LIVE WITH

- ▶ **EASY-CLEAN:** hygienic and antiallergenic
Simply rinse with soapy water
- ▶ **TOTALLY WATERTIGHT:** prevents moisture rising and mould
Suitable for wet areas

HIGH TRAFFIC

IDEAL PROPERTIES FOR PROFESSIONAL USE

- ▶ **IDEAL FOR INTENSIVE/ HIGH TRAFFIC USE:** As it is 3.10 mm thick and has a 0.50 mm wearlayer.
- ▶ **MULTI-PURPOSE APPLICATIONS:** Hardwearing, suitable for domestic and semi commercial use: housing, residences, offices, waiting rooms, independent shops and hotels...
- ▶ **DURABLE:** Warranty: 15 years for residential use and 5 years for commercial use.

HQR WOODSTOCK



1



2



3



4



5



1984 - WALDEN BROWN

1-WALDEN BLOND

2 m: Code: 1373 1985 - EAN: 3475710369490
4 m: Code: 1393 1985 - EAN: 3475710369629

2-MACCHIATO NATUREL

2 m: Code: 1373 2003 - EAN: 3475710371660
4 m: Code: 1393 2003 - EAN: 3475710371639

3-TIMBER HONEY

2 m: Code: 1373 1819 - EAN: 3475710321610
3 m: Code: 1383 1819 - EAN: 3475710337284
4 m: Code: 1393 1819 - EAN: 3475710321511

4-WALDEN BROWN

2 m: Code: 1373 1984 - EAN: 3475710369483
4 m: Code: 1393 1984 - EAN: 3475710369612

5-CASTLE BROWN

4 m: Code: 1393 1846 - EAN: 3475710329746



6



7



8



9



1918 - CASTLE CLEAR



10



11



12

6-NOMA KOLA

2 m: Code: 1373 1451 - EAN: 3475710321023

3 m: Code: 1383 1451 - EAN: 3475710337147

4 m: Code: 1393 1451 - EAN: 3475710318139

7-WALDEN WHITE

2 m: Code: 1373 1983 - EAN: 3475710369476

4 m: Code: 1393 1983 - EAN: 3475710369605

8-CASTLE CLEAR

2 m: Code: 1373 1918 - EAN: 3475710373220

4 m: Code: 1393 1918 - EAN: 3475710372629

9-NOMA CERUSE

2 m: Code: 1373 0678 - EAN: 3475710321573

3 m: Code: 1383 0678 - EAN: 3475710331282

4 m: Code: 1393 0678 - EAN: 3475710321474

10-CASTLE BLOND

2 m: Code: 1373 1802 - EAN: 3475710369940

4 m: Code: 1393 1802 - EAN: 3475710329739

11-NOMA NATURE

2 m: Code: 1373 1778 - EAN: 3475710321030

3 m: Code: 1383 1778 - EAN: 3475710337154

4 m: Code: 1393 1778 - EAN: 3475710318146

12-TIMBER CLEAR

2 m: Code: 1373 0720 - EAN: 3475710329784

3 m: Code: 1383 0720 - EAN: 3475710331152

4 m: Code: 1393 0720 - EAN: 3475710329760

HQR GEOMETRIC

1-DAMASCO TAUPE

2 m: Code: 1373 2000 - EAN: 3475710369889

4 m: Code: 1393 2000 - EAN: 3475710369926

2-DAMASCO PERLE

2 m: Code: 1373 1999 - EAN: 3475710369872

4 m: Code: 1393 1999 - EAN: 3475710369919

3-DAMASCO BLANC

2 m: Code: 1373 1997 - EAN: 3475710369858

4 m: Code: 1393 1997 - EAN: 3475710369896

4-DIAMOND CREAM

2 m: Code: 1373 1994 - EAN: 3475710369575

4 m: Code: 1393 1994 - EAN: 3475710369704

5-DIAMOND BLUE

2 m: Code: 1373 1995 - EAN: 3475710369582

4 m: Code: 1393 1995 - EAN: 3475710369711

6-DIAMOND BRIC

2 m: Code: 1373 1993 - EAN: 3475710369568

4 m: Code: 1393 1993 - EAN: 3475710369698



1995 - DIAMOND BLUE

HQR GRAPHIC

1-KARONGA GRIGIO
 2 m: Code: 1259 1769 - EAN: 3475710320613
 4 m: Code: 1759 1769 - EAN: 3475710317750

2-MODENA GREY
 2 m: Code: 1373 2001 - EAN: 3475710371448
 4 m: Code: 1393 2001 - EAN: 3475710371530

3-HARLEM BLUE
 2 m: Code: 1373 1789 - EAN: 3475710320897
 4 m: Code: 1393 1789 - EAN: 3475710318559

4-KARONGA MOKA
 2 m: Code: 1259 1658 - EAN: 3475710320736
 4 m: Code: 1759 1658 - EAN: 3475710317705

5-MODENA NATUREL
 2 m: Code: 1373 1991 - EAN: 3475710369506
 4 m: Code: 1393 1991 - EAN: 3475710369636

6-KARONGA CREMA
 2 m: Code: 1259 1657 - EAN: 3475710320729
 3 m: Code: 1256 1657 - EAN: 3475710339004
 4 m: Code: 1759 1657 - EAN: 3475710317699



1



2



3



4



5



6



MODENA GREY + ELEGANT CLEAR

HQR ROCK FACTORY

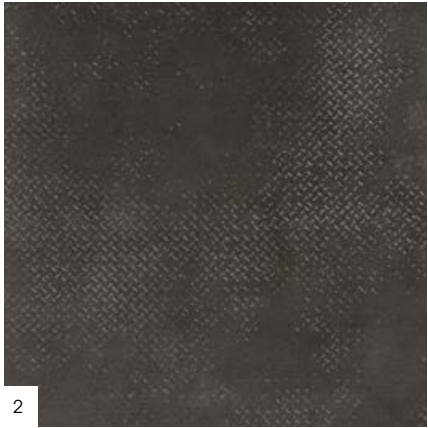

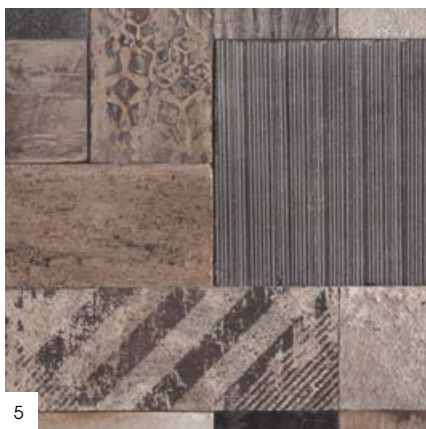

5



6



7

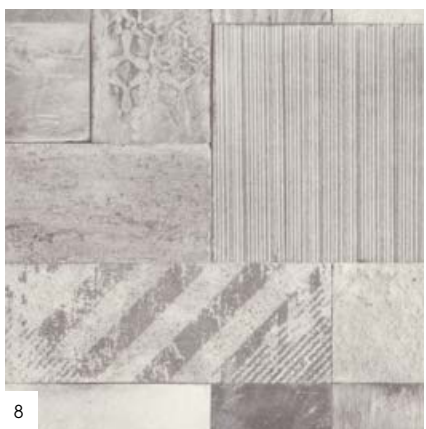

8



9



10

1-DAMASCO DARK

2 m: Code: 1373 1998 - EAN: 3475710369865

4 m: Code: 1393 1998 - EAN: 3475710369902

2-BROOKLYN DARK

2 m: Code: 1373 1784 - EAN: 3475710320804

3 m: Code: 1383 1784 - EAN: 3475710337123

4 m: Code: 1393 1784 - EAN: 3475710318504

3-HARLEM DARK

2 m: Code: 1373 1787 - EAN: 3475710320927

4 m: Code: 1393 1787 - EAN: 3475710318535

4-WALDEN SILVER GREY

2 m: Code: 1373 1937 - EAN: 3475710354595

4 m: Code: 1393 1937 - EAN: 3475710354571

5-MEDLEY BROWN

2 m: Code: 1373 1990 - EAN: 3475710369599

4 m: Code: 1393 1990 - EAN: 3475710369728

6-BROOKLYN BROWN

2 m: Code: 1373 1786 - EAN: 3475710320798

4 m: Code: 1393 1786 - EAN: 3475710318528

7-HARLEM LIGHT GREY

2 m: Code: 1373 1788 - EAN: 3475710320934

4 m: Code: 1393 1788 - EAN: 3475710318542

8-MEDLEY PEARL

2 m: Code: 1373 1982 - EAN: 3475710374500

4 m: Code: 1393 1982 - EAN: 3475710369261

9-HARLEM CLEAR

2 m: Code: 1373 1808 - EAN: 3475710320910

3 m: Code: 1383 1808 - EAN: 3475710337185

4 m: Code: 1393 1808 - EAN: 3475710320088

10-BROOKLYN BEIGE

2 m: Code: 1373 1785 - EAN: 3475710320781

3 m: Code: 1383 1785 - EAN: 3475710337130

4 m: Code: 1393 1785 - EAN: 3475710318511



1788 - HARLEM LIGHT GREY



1



4



2



5

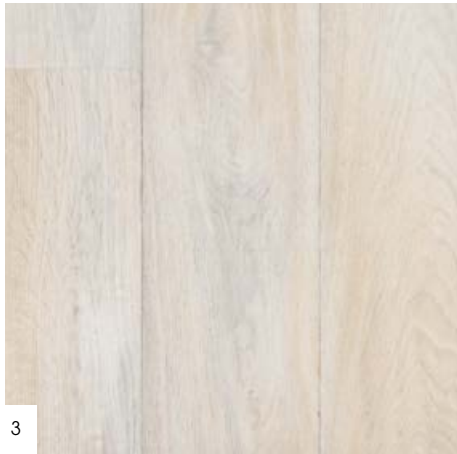

3



6

HQR

TIMELESS ELEGANCE



1818 - TIMBER DARK GREY



7



8



9



10



11



12

1-TIMBER WHITE

2 m: Code: 1373 1820 - EAN: 3475710321627
4 m: Code: 1393 1820 - EAN: 3475710321528

2-ELEGANT WHITE

2 m: Code: 1373 1986 - EAN: 3475710369513
4 m: Code: 1393 1986 - EAN: 3475710369643

3-MACCHIATO CLEAR

2 m: Code: 1373 1992 - EAN: 3475710369551
4 m: Code: 1393 1992 - EAN: 3475710369681

4-ELEGANT CLEAR

2 m: Code: 1373 1989 - EAN: 3475710369544
4 m: Code: 1393 1989 - EAN: 3475710369674

5-LODGE MILK

2 m: Code: 1373 1439 - EAN: 3475710320996
3 m: Code: 1383 1439 - EAN: 3475710337192
4 m: Code: 1393 1439 - EAN: 3475710318221

6-MACCHIATO PEARL

2 m: Code: 1373 2002 - EAN: 3475710371653
4 m: Code: 1393 2002 - EAN: 3475710371622

7-TIMBER DARK GREY

2 m: Code: 1373 1818 - EAN: 3475710321603
4 m: Code: 1393 1818 - EAN: 3475710321504

8-ELEGANT BROWN

2 m: Code: 1373 1988 - EAN: 3475710369537
4 m: Code: 1393 1988 - EAN: 3475710369667

9-NOMA CAFE

2 m: Code: 1373 0679 - EAN: 3475710321009
4 m: Code: 1393 0679 - EAN: 3475710318115

10-ELEGANT GREY

2 m: Code: 1373 2005 - EAN: 3475710369964
4 m: Code: 1393 2005 - EAN: 3475710369957

11-NOMA PECAN

2 m: Code: 1373 1442 - EAN: 3475710321047
3 m: Code: 1383 1442 - EAN: 3475710337796
4 m: Code: 1393 1442 - EAN: 3475710318122

12-MACCHIATO BROWN

2 m: Code: 1373 2004 - EAN: 3475710371677
4 m: Code: 1393 2004 - EAN: 3475710371646



TECHNICAL CHARACTERISTICS

DESCRIPTION

Total thickness	EN ISO 24346 (EN 428)	mm	3.10
Wearlayer thickness	EN ISO 24340 (EN 429)	mm	0.50
Weight / Mass per unit area	EN ISO 23997 (EN 430)	g/sqm	2300
Width of sheet	EN ISO 24381 (EN 426)	m	2 / 3 / 4
Length of sheet	EN ISO 24341 (EN 426)	ml	± 25

CLASSIFICATION

Norm / Product specification	-	-	EN ISO 26986
European classification	EN ISO 10874 (EN 685)	class	32/41
Sound insulation	EN ISO 717/2	dB	16
Room impact noise	NF S 31074	class	A
Fire rating - Classification	EN 13501-1	class	C _{fl} -s1
Slip resistance wet: ramp test with oil	DIN 51 130	class	R10

PERFORMANCES

Wear group	EN 660-2	group	T
Dimensional stability after exposure to heat	EN ISO 23999 (EN 434)	%	0.05
Residual indentation (average value measured)	EN ISO 24343-1 (EN 433)	mm	0.20
Thermal conductivity	EN ISO 10456	W/(m.k)	0.25
Colour fastness	EN 20 105-B02	degree	≥ 6
Surface treatment	-	-	PU HQR
Guarantee residential use		year	15
Guarantee commercial use		year	5

ENVIRONMENT

TVOC rate 28 days	EN ISO 16000-6	µg/m ³	< 100
French norm	-	-	A+

CE MARKING



EN 14041



Areas of use: domestic use & semi-commercial



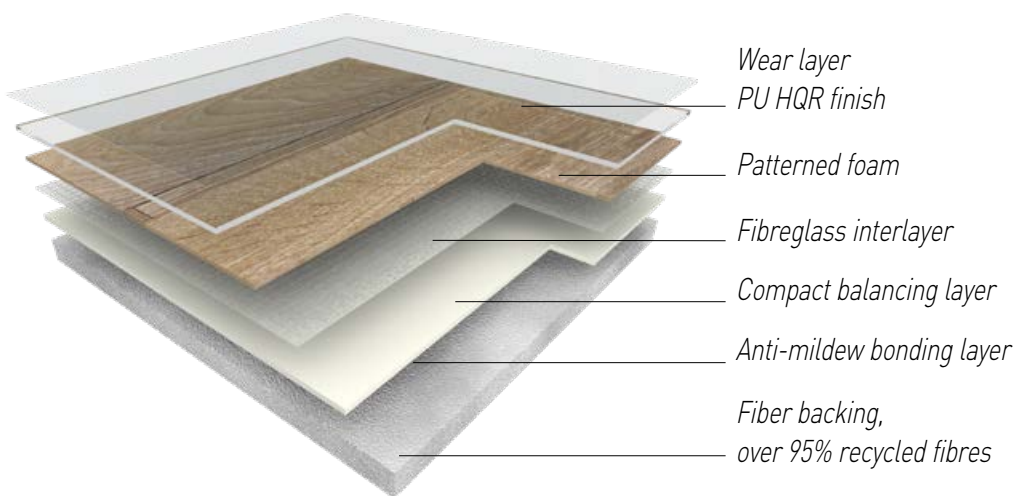

Wear layer
PU HQR finish
Patterned foam
Fibreglass interlayer
Compact balancing layer
Anti-mildew bonding layer
Fiber backing,
over 95% recycled fibres



HEALTH

- Formaldehyde-free
- Lead-free, no heavy metals
- Solvent-free
- No harmful plasticizer
- Low VOC emission
- No glue
- GFT backing: > 95% recycled fibres

ENVIRONMENT

- 100% recyclable
- ISO 14001
- Soapy water cleaning



LAYING

Gerflor floor coverings are high quality products developed to last. No warranty can be claimed unless the product has been laid according to the following specifications:

The subfloor must be smooth, hard, dry and clean.

Unroll the floor covering 24 hours before it is due to be installed.

The floor covering should not be laid in rooms where the temperature is below 15°C.

Although HQR is resistant to subfloor moisture we recommend that the floor construction should contain a Damp Proof Membrane.

Can be installed on underfloor heating (up to 28°C).

Cold-weld the joints for perfect water-tightness.

Thanks to its special patented composition, HQR can be laid directly on most existing subfloors using loose laying.

SUBFLOOR PREPARATION:

On wooden floorboards and on ceramic tiles: HQR can be laid directly without any subfloor preparation. No levelling compound (finishing) needs to be applied even if there are open joints:

- up to 5 mm wide and a maximum depth of 1 mm in existing tiling
- up to 3 mm wide in wood flooring.

On textile carpeting (felt or needle punch): HQR can be installed directly over the existing carpeting as it has excellent resistance to indentation.

On concrete: HQR can be installed loose-laid or semi-permanently without any special surface preparation. Use double-sided tape along the edges of the room. A rough concrete surface should be treated with a smoothing compound beforehand.

INSTALLATION:

Loose laying: Laying without glue recommended below and up to 35 sqm. Use double sided tape or hook & loop strips around the edges and along the joints for a perfect and invisible fit.

Permanent laying: Laying with glue mandatory above 35 sqm. Use a single stick acrylic glue (approximately 250g/sqm) and a finely notched trowel and cold weld the joints.

CLEANING & CARE

Initial cleaning: Before commencing a regular maintenance programme, initial cleaning of the floor will be necessary to remove dirt accumulated during laying and other building works. Remove debris, sweep floor and vacuum to remove loose dirt. Wash floor with damp mop and using cold water and neutral detergent. Replace the water and solution if necessary. Remove stubborn marks with a non-abrasive pad.

Maintenance: Remove loose dirt with a broom or vacuum cleaner. Wash floor with damp mop and used cold water.

Cleaning: Frequency of periodic maintenance will depend on the amount of traffic and on the type of laying. Wash floor with damp mop using cold water and neutral detergent.

Discoloration: Discolouration can occur in any resilient floor covering if it comes into contact with pigment-containing substances such as bituminous materials, mastic, asphalt, oil, shoes with black rubber soles, or rubber rollers may cause discoloration.

solidtex





1727 - NOMA CLEAR

LOOSELAY

HIGH TRAFFIC



NO GLUE

COMFORTABLE



1



2



3



0449 - TORONTO MIEL



4



5



6



7



8



9



10



11

1-MAPLE FOREST

2 m: Code: 1227 0412 - EAN: 3475710335808
4 m: Code: 1577 0412 - EAN: 3475710334634

2-BEECH NATURAL

2 m: Code: 1227 0411 - EAN: 3475710335792
4 m: Code: 1577 0411 - EAN: 3475710334627

3-TIMBER CLEAR

2 m: Code: 1227 0720 - EAN: 3475710335846
4 m: Code: 1577 0720 - EAN: 3475710334672

4-MANITOBA PEUPLIER

2 m: Code: 1227 0401 - EAN: 3475710335785
4 m: Code: 1577 0401 - EAN: 3475710334610

5-TECK MIEL

4 m: Code: 1577 0102 - EAN: 3475710340819

6-WALNUT CLEAR

4 m: Code: 1577 1265 - EAN: 3475710375590

7-CHALET CLEAR

4 m: Code: 1577 1534 - EAN: 3475710375606

8-TORONTO MIEL

2 m: Code: 1227 0449 - EAN: 3475710335815
4 m: Code: 1577 0449 - EAN: 3475710334641

9-CHELSEA CLEAR

2 m: Code: 1227 1291 - EAN: 3475710335860
4 m: Code: 1577 1291 - EAN: 3475710334702

10-AURORE NATURAL

2 m: Code: 1227 0137 - EAN: 3475710335853
4 m: Code: 1577 0137 - EAN: 3475710334689

11-FABRIK PECAN

4 m: Code: 1577 1798 - EAN: 3475710340802



1



2



3



4



5



6



7



8

1-NOMA BLANC
2 m: Code: 1227 0515 - EAN: 3475710346408
4 m: Code: 1577 0515 - EAN: 3475710341441

2-NOVARA BEIGE
2 m: Code: 1227 1827 - EAN: 3475710335884
4 m: Code: 1577 1827 - EAN: 3475710334726

3-JURASSIC NUAGE
2 m: Code: 1227 0019 - EAN: 3475710335891
4 m: Code: 1577 0019 - EAN: 3475710334733

4-NOMA CLEAR
2 m: Code: 1227 1727 - EAN: 3475710335877
4 m: Code: 1577 1727 - EAN: 3475710334719

5-GRAVEL NATURAL
2 m: Code: 1227 0087 - EAN: 3475710335839
4 m: Code: 1577 0087 - EAN: 3475710334665

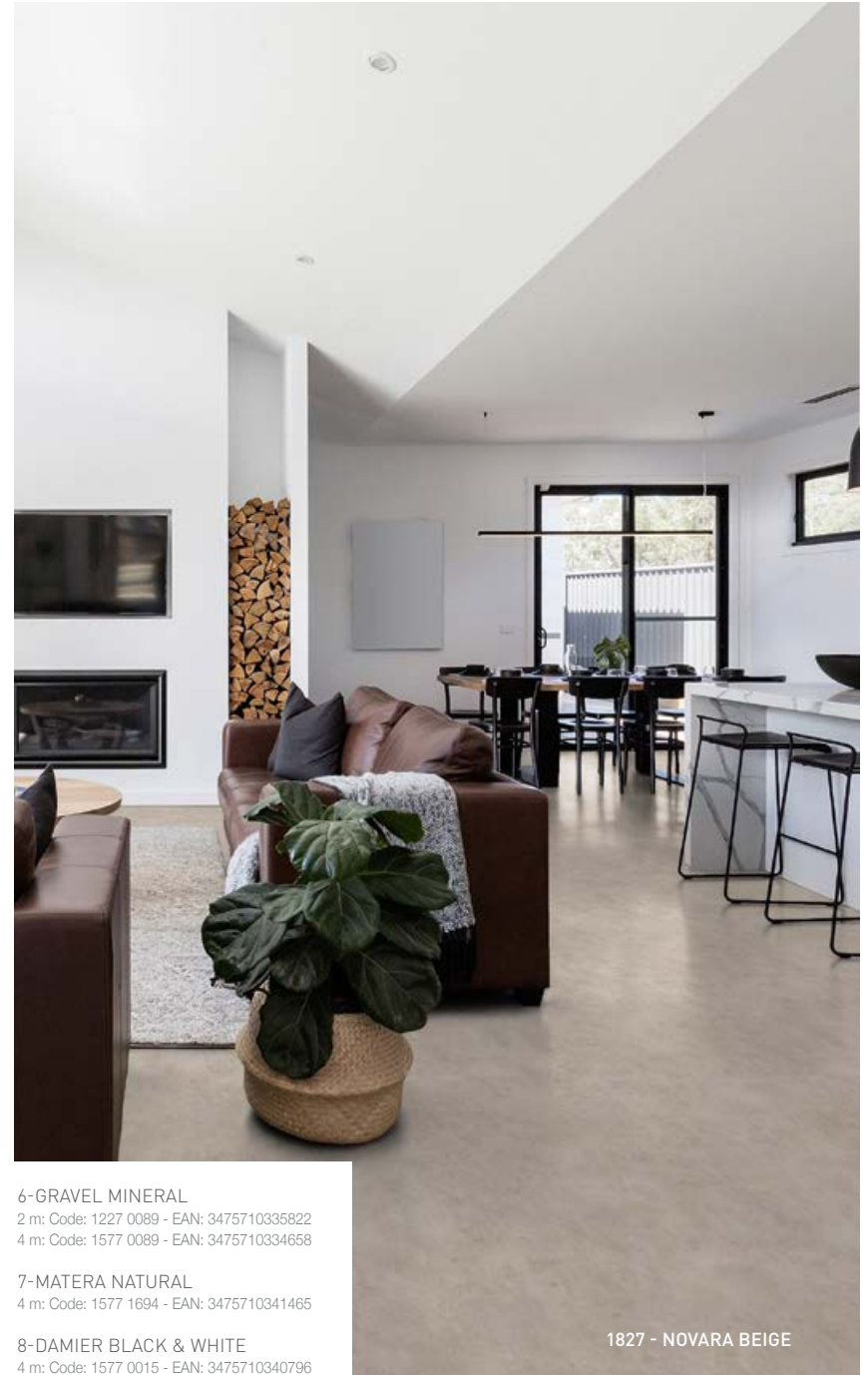

6-GRAVEL MINERAL
2 m: Code: 1227 0089 - EAN: 3475710335822
4 m: Code: 1577 0089 - EAN: 3475710334658

7-MATERA NATURAL
4 m: Code: 1577 1694 - EAN: 3475710341465

8-DAMIER BLACK & WHITE
4 m: Code: 1577 0015 - EAN: 3475710340796

1827 - NOVARA BEIGE



TECHNICAL CHARACTERISTICS

DESCRIPTION

Total thickness	EN ISO 24346 (EN 428)	mm	2.00
Wearlayer thickness	EN ISO 24340 (EN 429)	mm	0.50
Weight / Mass per unit area	EN ISO 23997 (EN 430)	g/sqm	1725
Width of sheet	EN ISO 24381 (EN 426)	m	2 / 4
Length of sheet	EN ISO 24341 (EN 426)	ml	± 25

CLASSIFICATION

Norm / Product specification	-	-	EN ISO 26986
European classification	EN ISO 10874 (EN 685)	class	33/42
Sound insulation	EN ISO 717/2	dB	12
Room impact noise	NF S 31074	class	A
Fire rating - Classification	EN 13501-1	class	C _{fl} -s1
Slip resistance wet: ramp test with oil	DIN 51 130	class	R9

PERFORMANCES

Wear group	EN 660-2	group	T
Dimensional stability after exposure to heat	EN ISO 23999 (EN 434)	%	0.05
Residual indentation (average value measured)	EN ISO 24343-1 (EN 433)	mm	0.10
Thermal conductivity	EN ISO 10456	W/(m.k)	0.25
Colour fastness	EN 20 105-B02	degree	≥ 6
Surface treatment	-	-	Pureclean
Guarantee residential use		year	10

ENVIRONMENT

TVOC rate 28 days	EN ISO 16000-6	µg/m ³	< 100
French norm	-	-	A+

CE MARKING



EN 14041



Areas of use: domestic use



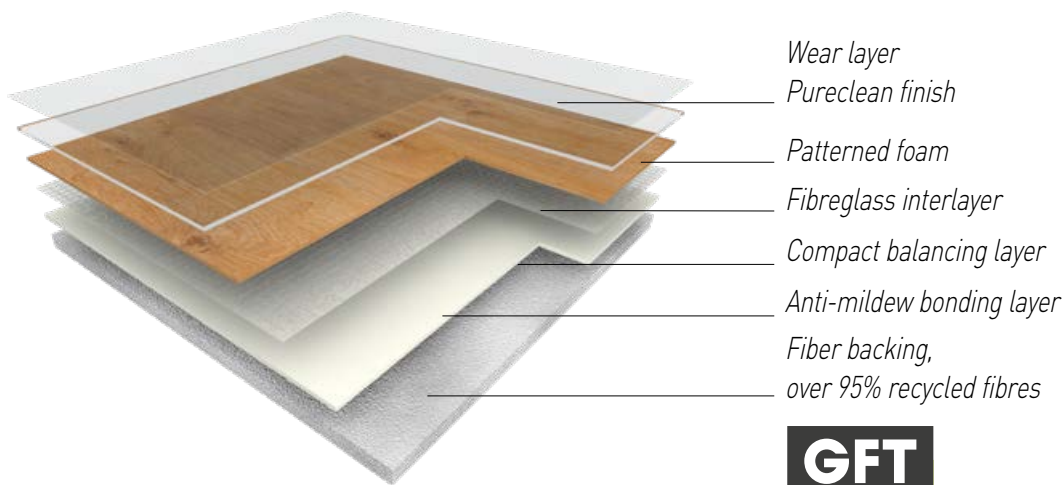

Wear layer
Pureclean finish
Patterned foam
Fibreglass interlayer
Compact balancing layer
Anti-mildew bonding layer
Fiber backing,
over 95% recycled fibres



LAYING

The subfloor must be smooth, clean, dry, undamaged and flat.

Recommendations: unroll the floorcovering 24 hours before laying.

Floor covering should not be laid in rooms at a temperature is below 15°C.

Can be installed on underfloor heating (up to 28°C).

Weld the joints (cold-treatment product) to ensure good water-tightness.

Recommended laying methods:

- Loose laying without glue: up to 25 sq. m
- Laying without glue, with double-sided tape or hook & loop strips around the edges of the room: over 25 sq. m

If permanent laying with glue: use a single stick acrylic glue (approximately 250g/sq. m).

Use a finely-notched trowel.

CLEANING & CARE

Regular cleaning with a vacuum cleaner, dust mop or a wet cloth.

Cleaning: with water and a neutral detergent; rinse with clean water.

Stain removal: White Spirit removes almost all stains.

Do not use solvents.

Precautions: do not use floor wax.

Avoid rubber leg caps and casters. Replace with plastic caps and polyamide casters. Protect the bases and legs of your waxed furniture with a felt disc.

HEALTH

- Formaldehyde-free
- Lead-free, no heavy metals
- Solvent-free
- No harmful plasticizer
- Low VOC emission
- No glue
- GFT backing: > 95% recycled fibres

ENVIRONMENT

- 100% recyclable
- ISO 14001
- Soapy water cleaning



HOME COMFORT

THE COCOONING FLOOR





GREATER THICKNESS FOR A BETTER...



- + UNDERFOOT COMFORT
- + SOUND INSULATION
- + THERMAL INSULATION
- + ECOLOGICAL MATERIAL





2073 - LISBOA BLACK & WHITE



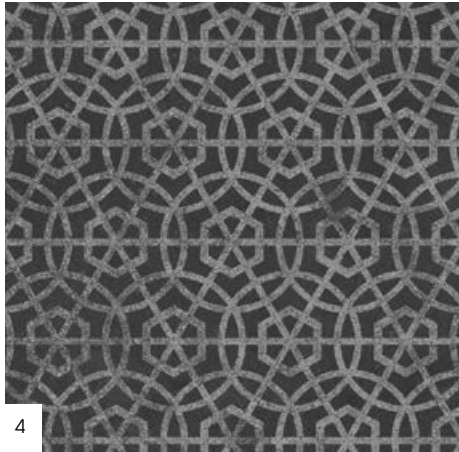

4

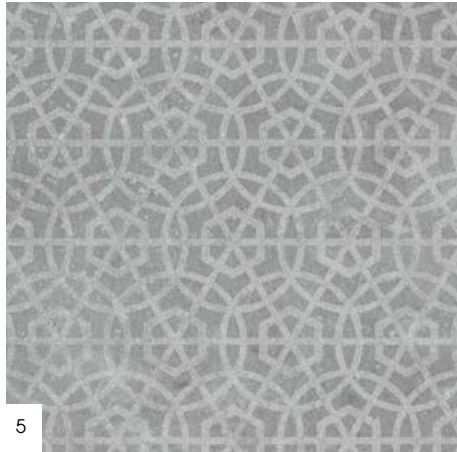

5

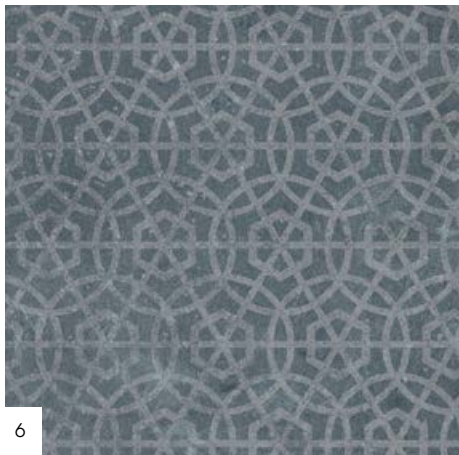

6



7

1-LISBOA BLACK & WHITE

2 m: Code: 1257 2073 - EAN: 3475710392467
4 m: Code: 1627 2073 - EAN: 3475710392320

2-LISBOA BLUE

2 m: Code: 1257 2092 - EAN: 3475710393563
4 m: Code: 1627 2092 - EAN: 3475710393501

3-LISBOA BRIC

2 m: Code: 1257 2074 - EAN: 3475710392474
4 m: Code: 1627 2074 - EAN: 3475710392337

4-MANDALA BLACK

2 m: Code: 1257 2075 - EAN: 3475710392481
4 m: Code: 1627 2075 - EAN: 3475710392344

5-MANDALA CLEAR

2 m: Code: 1257 2076 - EAN: 3475710392498
4 m: Code: 1627 2076 - EAN: 3475710392351

6-MANDALA BLUE

2 m: Code: 1257 2093 - EAN: 3475710393570
4 m: Code: 1627 2093 - EAN: 3475710393518

7-MANDALA WHITE

2 m: Code: 1257 2077 - EAN: 3475710392504
4 m: Code: 1627 2077 - EAN: 3475710392368



2093 - MANDALA BLUE



1633 - TWEED GREY



4

1-LEONE LIGHT BLUE

2 m: Code: 1257 2094 - EAN: 3475710393556

4 m: Code: 1627 2094 - EAN: 3475710393525

2-LEONE GREY

2 m: Code: 1257 2071 - EAN: 3475710392443

4 m: Code: 1627 2071 - EAN: 3475710392306

3-LEONE LIGHT GREY

2 m: Code: 1257 2072 - EAN: 3475710392450

4 m: Code: 1627 2072 - EAN: 3475710392313

4-TWEED CREAM

2 m: Code: 1334 1632 - EAN: 3475710290145

3 m: Code: 1604 1632 - EAN: 3475710369162

4 m: Code: 1504 1632 - EAN: 3475710268885

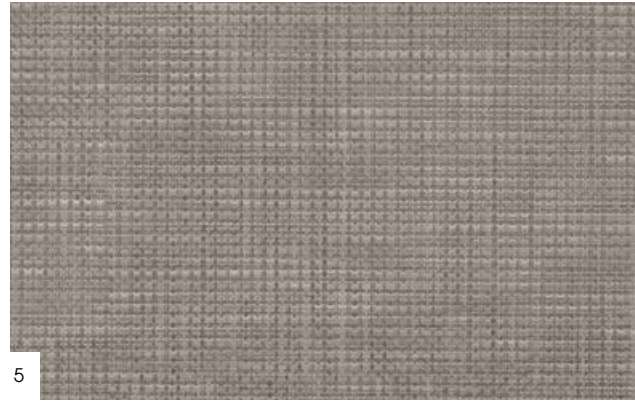

5

5-TWEED GREY

2 m: Code: 1334 1633 - EAN: 3475710290152

3 m: Code: 1604 1633 - EAN: 3475710369179

4 m: Code: 1504 1633 - EAN: 3475710268892

6-TWEED BROWN

2 m: Code: 1334 1634 - EAN: 3475710290169

3 m: Code: 1604 1634 - EAN: 3475710369186

4 m: Code: 1504 1634 - EAN: 3475710268908

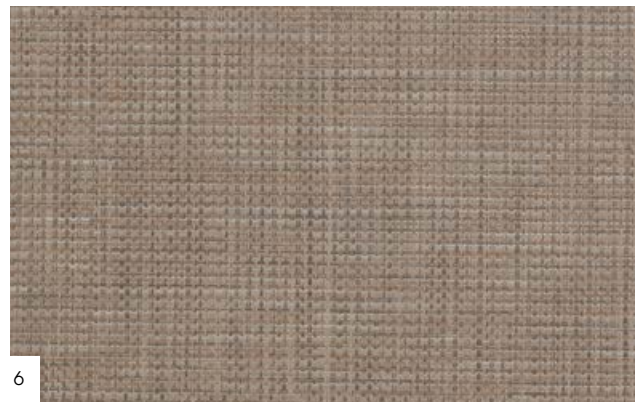

6



1



2



3



4



5



6



7



8



9



2069 - EMPIRE DARK GREY



10



11



12



1479 - MADRAS WHITE



13

1-EMPIRE WHITE

2 m: Code: 1257 2070 - EAN: 3475710392436
4 m: Code: 1627 2070 - EAN: 3475710392290

2-TIMBER WHITE

4 m: Code: 1627 1820 - EAN: 3475710329708

3-KEYWEST BLANC

2 m: Code: 1257 1536 - EAN: 3475710340123
4 m: Code: 1627 1536 - EAN: 3475710337611

4-EMPIRE PERLE

2 m: Code: 1257 2091 - EAN: 3475710393549
4 m: Code: 1627 2091 - EAN: 3475710393495

5-TIMBER PERLE

2 m: Code: 1257 1750 - EAN: 3475710340055
4 m: Code: 1627 1750 - EAN: 3475710337338

6-NEWPORT NATUREL

2 m: Code: 1257 1557 - EAN: 3475710306662
3 m: Code: 1527 1557 - EAN: 3475710307164
4 m: Code: 1627 1557 - EAN: 3475710306587

7-EMPIRE DARK GREY

2 m: Code: 1257 2069 - EAN: 3475710392429
4 m: Code: 1627 2069 - EAN: 3475710392283

8-NEWPORT PECAN

2 m: Code: 1257 1538 - EAN: 3475710306730
4 m: Code: 1627 1538 - EAN: 3475710306631

9-NEWPORT HONEY

2 m: Code: 1257 1556 - EAN: 3475710306655
3 m: Code: 1527 1556 - EAN: 3475710307157
4 m: Code: 1627 1556 - EAN: 3475710306570

10-MADRAS CLOUD

2 m: Code: 1257 1465 - EAN: 3475710340062
4 m: Code: 1627 1465 - EAN: 3475710337345

11-MADRAS TAUPE

2 m: Code: 1257 1319 - EAN: 3475710340109
4 m: Code: 1627 1319 - EAN: 3475710337406

12-MADRAS WHITE

2 m: Code: 1257 1479 - EAN: 3475710340116
4 m: Code: 1627 1479 - EAN: 3475710337413

13-EMPIRE CLASSIC

2 m: Code: 1257 2090 - EAN: 3475710393532
4 m: Code: 1627 2090 - EAN: 3475710393488



TECHNICAL CHARACTERISTICS

DESCRIPTION

Total thickness	EN ISO 24346 (EN 428)	mm	4.00
Wearlayer thickness	EN ISO 24340 (EN 429)	mm	0.35
Weight / Mass per unit area	EN ISO 23997 (EN 430)	g/sqm	2440
Width of sheet	EN ISO 24381 (EN 426)	m	2 / 3 / 4
Length of sheet	EN ISO 24341 (EN 426)	ml	± 20

CLASSIFICATION

Norm / Product specification	-	-	EN ISO 26986
European classification	EN ISO 10874 (EN 685)	class	23/31
Sound insulation	EN ISO 717/2	dB	20
Room impact noise	NF S 31074	class	A
Fire rating - Classification	EN 13501-1	class	C _f -s1
Slip resistance wet: ramp test with oil	DIN 51 130	class	R10

PERFORMANCES

Wear group	EN 660-2	group	T
Dimensional stability after exposure to heat	EN ISO 23999 (EN 434)	%	0.05
Residual indentation (average value measured)	EN ISO 24343-1 (EN 433)	mm	0.30
Residual indentation (requirement)	EN ISO 24343-2	mm	< 0.35
Thermal conductivity	EN ISO 10456	W/(m.k)	0.25
Colour fastness	EN 20 105-B02	degree	> 6
Surface treatment	-	-	Pureclean
Guarantee residential use		year	15

ENVIRONMENT

TVOC rate 28 days	EN ISO 16000-6	µg/m ³	< 100
French norm	-	-	A+

CE MARKING



EN 14041



Areas of use: domestic use



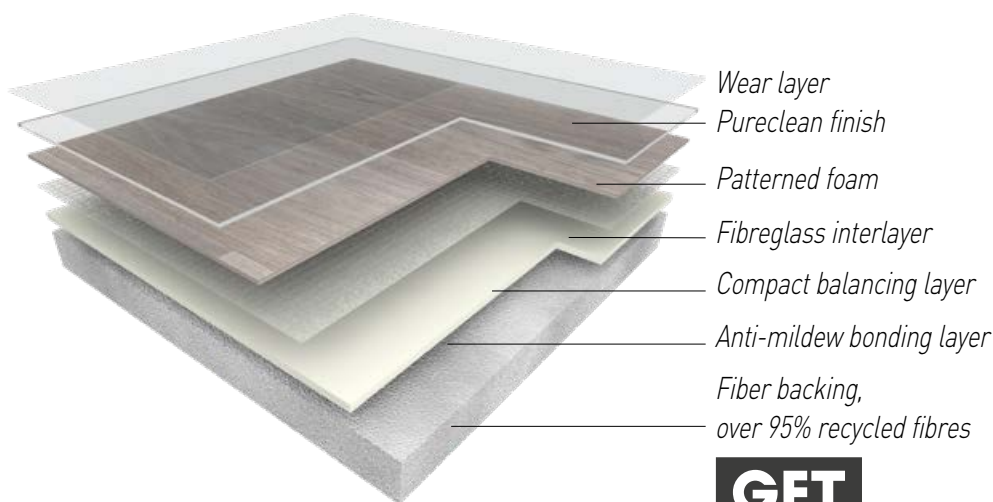

Wear layer
Pureclean finish
Patterned foam
Fibreglass interlayer
Compact balancing layer
Anti-mildew bonding layer
Fiber backing,
over 95% recycled fibres



HEALTH

- Formaldehyde-free
- Lead-free, no heavy metals
- Solvent-free
- No harmful plasticizer
- Low VOC emission
- No glue
- GFT backing: > 95% recycled fibres

ENVIRONMENT

- 100% recyclable
- ISO 14001
- Soapy water cleaning



LAYING

Gerflor floor coverings are high quality products developed to last. No warranty can be claimed unless the product has been laid according to the following specifications:

The subfloor must be smooth, hard, dry and clean.

Unroll the floor covering 24 hours before it is due to be installed.

The floor covering should not be laid in rooms where the temperature is below 15°C.

Although Home Comfort is resistant to subfloor moisture we recommend that the floor construction should contain a Damp Proof Membrane.

Can be installed on underfloor heating (up to 28°C).

Cold-weld the joints for perfect water-tightness.

Thanks to its special patented composition, Home Comfort can be laid directly on most existing subfloors using loose laying.

SUBFLOOR PREPARATION:

On wooden floorboards and on ceramic tiles: Home Comfort can be laid directly without any subfloor preparation. No levelling compound (finishing) needs to be applied even if there are open joints:

- up to 5 mm wide and a maximum depth of 1 mm in existing tiling
- up to 3 mm wide in wood flooring.

On textile carpeting (felt or needle punch): Home Comfort can be installed directly over the existing carpeting as it has excellent resistance to indentation.

On concrete: Home Comfort can be installed loose-laid or semi-permanently without any special surface preparation. Use double-sided tape along the edges of the room. A rough concrete surface should be treated with a smoothing compound beforehand.

INSTALLATION:

Loose laying: Laying without glue recommended below and up to 35 sqm. Use double sided tape or hook & loop strips around the edges and along the joints for a perfect and invisible fit.

Permanent laying: Laying with glue mandatory above 35 sqm. Use a single stick acrylic glue (approximately 250g/sqm) and a finely notched trowel and cold weld the joints.

CLEANING & CARE

Initial cleaning: Before commencing a regular maintenance programme, initial cleaning of the floor will be necessary to remove dirt accumulated during laying and other building works. Remove debris, sweep floor and vacuum to remove loose dirt. Wash floor with damp mop and using cold water and neutral detergent. Replace the water and solution if necessary. Remove stubborn marks with a non-abrasive pad.

Maintenance: Remove loose dirt with a broom or vacuum cleaner. Wash floor with damp mop and used cold water.

Cleaning: Frequency of periodic maintenance will depend on the amount of traffic and on the type of laying. Wash floor with damp mop using cold water and neutral detergent.

Discoloration: Discolouration can occur in any resilient floor covering if it comes into contact with pigment-containing substances such as bituminous materials, mastic, asphalt, oil, shoes with black rubber soles, or rubber rollers may cause discoloration.

texline

WITHOUT PREPARATION...
UNROLL... IT'S DONE !





1588 - DUNE WHITE

UNROLL... IT'S DONE!

Economical, quick and easy to lay

- No subfloor preparation
- No glue



Saves extra costs

TEXLINE, COMFORTABLE UNDERFOOT

- Sound insulated
- Warmth underfoot

TEXLINE, ALL USES FLOOR



Waterproof: ideal for wet rooms

- Bathroom, kitchen

Resistant: high traffic rooms

- Living room, corridor

Easy to clean & hygienic

- Living room, kids' bedroom

texline
WOOD





NEW

1-WILD PEARL

2 m: Code: 1349 2143 - EAN: 3475710426605
3 m: Code: 1619 2143 - EAN: 3475710427008
4 m: Code: 1519 2143 - EAN: 3475710426001

2-SAVANNAH GREY

2 m: Code: 1349 2140 - EAN: 3475710426575
3 m: Code: 1619 2140 - EAN: 3475710426971
4 m: Code: 1519 2140 - EAN: 3475710425974

3-WILD DARK

2 m: Code: 1349 2141 - EAN: 3475710426582
3 m: Code: 1619 2141 - EAN: 3475710426988
4 m: Code: 1519 2141 - EAN: 3475710425981

4-WILD WHITE

2 m: Code: 1349 2142 - EAN: 3475710426599
3 m: Code: 1619 2142 - EAN: 3475710426995
4 m: Code: 1519 2142 - EAN: 3475710425998

5-SHERWOOD WHITE

2 m: Code: 1349 2137 - EAN: 3475710426544
3 m: Code: 1619 2137 - EAN: 3475710426940
4 m: Code: 1519 2137 - EAN: 3475710425943

6-OPERA CLEAR

2 m: Code: 1349 2156 - EAN: 3475710427732
3 m: Code: 1619 2156 - EAN: 3475710427718
4 m: Code: 1519 2156 - EAN: 3475710427695

NEW



1-SAVANNAH BLOND

2 m: Code: 1349 2138 - EAN: 3475710426551

3 m: Code: 1619 2138 - EAN: 3475710426957

4 m: Code: 1519 2138 - EAN: 3475710425950

2-SAVANNAH NATUREL

2 m: Code: 1349 2139 - EAN: 3475710426568

3 m: Code: 1619 2139 - EAN: 3475710426964

4 m: Code: 1519 2139 - EAN: 3475710425967

3-OPERA NATUREL

2 m: Code: 1349 2155 - EAN: 3475710427725

3 m: Code: 1619 2155 - EAN: 3475710427701

4 m: Code: 1519 2155 - EAN: 3475710427671

4-SHERWOOD CLEAR

2 m: Code: 1349 2012 - EAN: 3475710375637

4 m: Code: 1519 2012 - EAN: 3475710375538

5-SHERWOOD BLOND

2 m: Code: 1349 2013 - EAN: 3475710375644

4 m: Code: 1519 2013 - EAN: 3475710375545

6-BRUGES NATUREL

2 m: Code: 1349 2010 - EAN: 3475710375675

4 m: Code: 1519 2010 - EAN: 3475710375514

7-SHERWOOD BROWN

2 m: Code: 1349 2015 - EAN: 3475710375668

4 m: Code: 1519 2015 - EAN: 3475710375569

8-SHERWOOD DARK

2 m: Code: 1349 2014 - EAN: 3475710375651

4 m: Code: 1519 2014 - EAN: 3475710375552

9-SHERWOOD GREY

2 m: Code: 1349 2017 - EAN: 3475710376580

4 m: Code: 1519 2017 - EAN: 3475710376513



2139 - SAVANNAH NATUREL







1-PARIS WHITE

2 m: Code: 1349 2083 - EAN: 3475710396908

4 m: Code: 1519 2083 - EAN: 3475710392610

2-PARIS BLOND

2 m: Code: 1349 2086 - EAN: 3475710396922

4 m: Code: 1519 2086 - EAN: 3475710392634

3-PARIS PECAN

2 m: Code: 1349 2085 - EAN: 3475710396915

4 m: Code: 1519 2085 - EAN: 3475710392627

4-EMPIRE BLOND

2 m: Code: 1349 2082 - EAN: 3475710396885

4 m: Code: 1519 2082 - EAN: 3475710392597

5-EMPIRE BROWN

2 m: Code: 1349 2081 - EAN: 3475710396878

4 m: Code: 1519 2081 - EAN: 3475710392580

6-EMPIRE DARK GREY

2 m: Code: 1349 2069 - EAN: 3475710396892

4 m: Code: 1519 2069 - EAN: 3475710392603





1-NOMA BLOND

2 m: Code : 1349 1731 - EAN: 3475710306372
3 m: Code : 1619 1731 - EAN: 3475710311826
4 m: Code : 1519 1731 - EAN: 3475710306365

2-BRUGES BROWN

2 m: Code : 1349 1970 - EAN: 3475710358845
3 m: Code : 1619 1970 - EAN: 3475710359446
4 m: Code : 1519 1970 - EAN: 3475710358715

3-NOMA MIEL

2 m: Code : 1349 0476 - EAN: 3475710217838
3 m: Code : 1619 0476 - EAN: 3475710221118
4 m: Code : 1519 0476 - EAN: 3475710215766

4-TIMBER BLOND

2 m: Code : 1349 1272 - EAN: 3475710214936
3 m: Code : 1619 1272 - EAN: 3475710262845
4 m: Code : 1519 1272 - EAN: 3475710214806

5-TIMBER NATUREL

2 m: Code : 1349 1740 - EAN: 3475710316234
3 m: Code : 1619 1740 - EAN: 3475710313110
4 m: Code : 1519 1740 - EAN: 3475710313004

6-FARM NOISETTE

2 m: Code : 1349 1399 - EAN: 3475710232350
3 m: Code : 1619 1399 - EAN: 3475710237232
4 m: Code : 1519 1399 - EAN: 3475710232329

7-TORONTO MIEL

2 m: Code : 1349 0449 - EAN: 3475710239625
3 m: Code : 1619 0449 - EAN: 3475710239564
4 m: Code : 1519 0449 - EAN: 3475710239403

8-CHÊNE MEDIUM

2 m: Code : 1349 0405 - EAN: 3475710217807
3 m: Code : 1619 0405 - EAN: 3475710221101
4 m: Code : 1519 0405 - EAN: 3475710217180

9-WALNUT MEDIUM

2 m: Code : 1349 1268 - EAN: 3475710214899
3 m: Code : 1619 1268 - EAN: 3475710223365
4 m: Code : 1519 1268 - EAN: 3475710214585



1



2

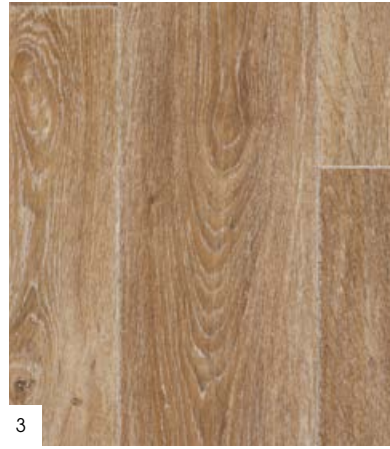

3



4



5



6



7



8



9



1731 - NOMA BLOND



1-WESTWOOD GREY
 2 m: Code: 1349 1957 - EAN: 3475710358807
 3 m: Code: 1619 1957 - EAN: 3475710359804
 4 m: Code: 1519 1957 - EAN: 3475710357206

2-FACTORY PERLE
 2 m: Code: 1349 1535 - EAN: 3475710246395
 3 m: Code: 1619 1535 - EAN: 3475710313226
 4 m: Code: 1519 1535 - EAN: 3475710246371

3-FACTORY PECAN
 2 m: Code: 1349 1533 - EAN: 3475710229442
 3 m: Code: 1619 1533 - EAN: 3475710370403
 4 m: Code: 1519 1533 - EAN: 3475710229459

4-BOSTON GREY
 2 m: Code: 1349 1626 - EAN: 3475710267840
 3 m: Code: 1619 1626 - EAN: 3475710267772
 4 m: Code: 1519 1626 - EAN: 3475710267420

5-BRUGES DARK
 2 m: Code: 1349 1972 - EAN: 3475710358869
 3 m: Code: 1619 1972 - EAN: 3475710359460
 4 m: Code: 1519 1972 - EAN: 3475710358739

6-WESTWOOD BROWN
 2 m: Code: 1349 1951 - EAN: 3475710355714
 3 m: Code: 1619 1951 - EAN: 3475710359750
 4 m: Code: 1519 1951 - EAN: 3475710355608

7-BOSTON DARK
 2 m: Code: 1349 1619 - EAN: 3475710267833
 3 m: Code: 1619 1619 - EAN: 3475710267765
 4 m: Code: 1519 1619 - EAN: 3475710267413

8-HUDSON DARK
 2 m: Code: 1349 1881 - EAN: 3475710337857
 3 m: Code: 1619 1881 - EAN: 3475710359651
 4 m: Code: 1519 1881 - EAN: 3475710335914

9-FARM CAFE
 2 m: Code: 1349 1400 - EAN: 3475710232367
 3 m: Code: 1619 1400 - EAN: 3475710237249
 4 m: Code: 1519 1400 - EAN: 3475710232336

10-NOMA CHOCOLATE
 2 m: Code: 1349 0475 - EAN: 3475710220982
 3 m: Code: 1619 0475 - EAN: 3475710222382
 4 m: Code: 1519 0475 - EAN: 3475710215773





1-NOMA CLEAR
2 m: Code: 1349 1727 - EAN: 3475710316203
3 m: Code: 1619 1727 - EAN: 3475710311833
4 m: Code: 1519 1727 - EAN: 3475710306181

2-FARM KOLA
2 m: Code: 1349 1401 - EAN: 3475710232374
3 m: Code: 1619 1401 - EAN: 3475710313172
4 m: Code: 1519 1401 - EAN: 3475710232343

3-HARBOR PEARL
2 m: Code: 1349 1901 - EAN: 3475710337918
3 m: Code: 1619 1901 - EAN: 3475710359712
4 m: Code: 1519 1901 - EAN: 3475710337529

4-TIMBER GREY
2 m: Code: 1349 1751 - EAN: 3475710316210
3 m: Code: 1619 1751 - EAN: 3475710313103
4 m: Code: 1519 1751 - EAN: 3475710312991

5-NOMA GREY
2 m: Code: 1349 1053 - EAN: 3475710221255
3 m: Code: 1619 1053 - EAN: 3475710226984
4 m: Code: 1519 1053 - EAN: 3475710216398

6-HUDSON PEARL
2 m: Code: 1349 1880 - EAN: 3475710337871
3 m: Code: 1619 1880 - EAN: 3475710362361
4 m: Code: 1519 1880 - EAN: 3475710335938



1



2



3



4



5



6



1751 - TIMBER GREY



7

1-NOMA CLEAR

2 m: Code: 1349 1727 - EAN: 3475710316203
3 m: Code: 1619 1727 - EAN: 3475710311833
4 m: Code: 1519 1727 - EAN: 3475710306181

2-FARM KOLA

2 m: Code: 1349 1401 - EAN: 3475710232374
3 m: Code: 1619 1401 - EAN: 3475710313172
4 m: Code: 1519 1401 - EAN: 3475710232343

3-HARBOR PEARL

2 m: Code: 1349 1901 - EAN: 3475710337918
3 m: Code: 1619 1901 - EAN: 3475710359712
4 m: Code: 1519 1901 - EAN: 3475710337529

4-MAMBO GREY

2 m: Code: 1333 1036 - EAN: 3475710218880
3 m: Code: 1603 1036 - EAN: 3475710237164
4 m: Code: 1503 1036 - EAN: 3475710216107

5-TIMBER GREY

2 m: Code: 1349 1751 - EAN: 3475710316210
3 m: Code: 1619 1751 - EAN: 3475710313103
4 m: Code: 1519 1751 - EAN: 3475710312991

6-NOMA GREY

2 m: Code: 1349 1053 - EAN: 3475710221255
3 m: Code: 1619 1053 - EAN: 3475710226984
4 m: Code: 1519 1053 - EAN: 3475710216398

7-HUDSON PEARL

2 m: Code: 1349 1880 - EAN: 3475710337871
3 m: Code: 1619 1880 - EAN: 3475710362361
4 m: Code: 1519 1880 - EAN: 3475710335938





3



4



5



6



7



8

1-HARBOR NATURE

2 m: Code: 1349 1900 - EAN: 3475710337901
3 m: Code: 1619 1900 - EAN: 3475710359705
4 m: Code: 1519 1900 - EAN: 3475710337512

2-HARBOR BLUE

2 m: Code: 1349 1893 - EAN: 3475710337888
3 m: Code: 1619 1893 - EAN: 3475710370397
4 m: Code: 1519 1893 - EAN: 3475710337499

3-TIMBER LIGHT

2 m: Code: 1349 1749 - EAN: 3475710316227
3 m: Code: 1619 1749 - EAN: 3475710313080
4 m: Code: 1519 1749 - EAN: 3475710312977

4-HUDSON WHITE

2 m: Code: 1349 1879 - EAN: 3475710337864
3 m: Code: 1619 1879 - EAN: 3475710359668
4 m: Code: 1519 1879 - EAN: 3475710335921

5-FACTORY WHITE

2 m: Code: 1349 1518 - EAN: 3475710245282
3 m: Code: 1619 1518 - EAN: 3475710262814
4 m: Code: 1519 1518 - EAN: 3475710245251

6-NOMA BLANC

2 m: Code: 1349 0515 - EAN: 3475710221231
3 m: Code: 1619 0515 - EAN: 3475710262821
4 m: Code: 1519 0515 - EAN: 3475710216381

7-PLAYA WHITE

2 m: Code: 1333 1193 - EAN: 3475710218927
3 m: Code: 1603 1193 - EAN: 3475710237812
4 m: Code: 1503 1193 - EAN: 3475710218767

8-BRUGES CLEAR

2 m: Code: 1349 1971 - EAN: 3475710358852
3 m: Code: 1619 1971 - EAN: 3475710359453
4 m: Code: 1519 1971 - EAN: 3475710358722

1-BRUGES GREY

2 m: Code: 1349 2020 - EAN: 3475710432972

4 m: Code: 1519 2020 - EAN: 3475710377075



2-BRUGES BLOND

2 m: Code: 1349 2018 - EAN: 3475710432965

4 m: Code: 1519 2018 - EAN: 3475710377068



3-FARM PECAN

2 m: Code: 1349 1393 - EAN: 3475710232053

3 m: Code: 1619 1393 - EAN: 3475710237225

4 m: Code: 1519 1393 - EAN: 3475710232046



4-CASTLE BLOND

2 m: Code: 1349 1802 - EAN: 3475710318436

3 m: Code: 1619 1802 - EAN: 3475710331442

4 m: Code: 1519 1802 - EAN: 3475710318412

5-TIMBER CLASSIC

2 m: Code: 1349 1736 - EAN: 3475710311147

3 m: Code: 1619 1736 - EAN: 3475710311116

4 m: Code: 1519 1736 - EAN: 3475710311086

6-HUDSON BLOND

2 m: Code: 1349 1887 - EAN: 3475710337925

3 m: Code: 1619 1887 - EAN: 3475710359699

4 m: Code: 1519 1887 - EAN: 3475710336027



1736 - TMBER CLASSIC



texline
MINERAL



1



4



2



5

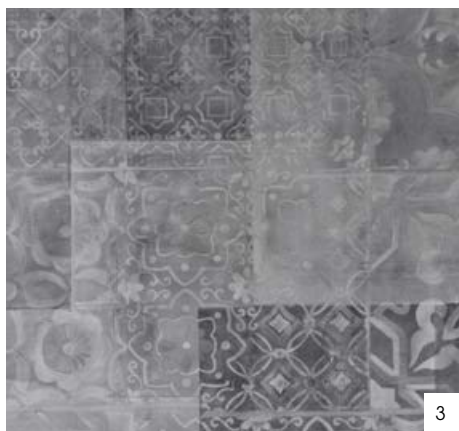

3

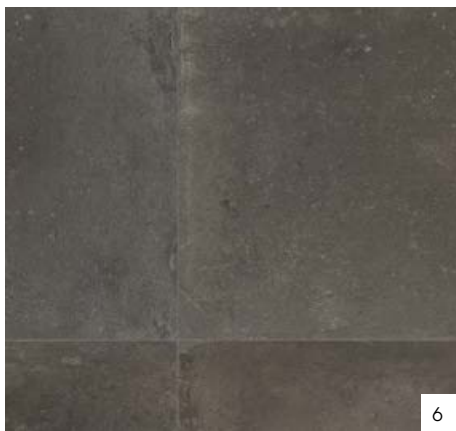

6



2100 - ETNA GREY

1-LORCA BLUE

2 m: Code: 1349 2149 - EAN: 3475710426667

3 m: Code: 1619 2149 - EAN: 3475710427060

4 m: Code: 1519 2149 - EAN: 3475710426063

2-LORCA PEARL

2 m: Code: 1349 2147 - EAN: 3475710426643

3 m: Code: 1619 2147 - EAN: 3475710427046

4 m: Code: 1519 2147 - EAN: 3475710426049

3-LORCA GREY

2 m: Code: 1349 2148 - EAN: 3475710426650

3 m: Code: 1619 2148 - EAN: 3475710427053

4 m: Code: 1519 2148 - EAN: 3475710426056

4-ETNA CLEAR

2 m: Code: 1349 2099 - EAN: 3475710396410

4 m: Code: 1519 2099 - EAN: 3475710396380

5-ETNA GREY

2 m: Code: 1349 2100 - EAN: 3475710396427

4 m: Code: 1519 2100 - EAN: 3475710396397

6-ETNA DARK GREY

2 m: Code: 1349 2098 - EAN: 3475710396403

4 m: Code: 1519 2098 - EAN: 3475710396373



1



2



3



4

NEW

1-PROVENCE CREME

2 m: Code: 1349 1955 - EAN: 3475710359279

3 m: Code: 1619 1955 - EAN: 3475710359781

4 m: Code: 1519 1955 - EAN: 3475710357183

2-PROVENCE OCRE

2 m: Code: 1349 1956 - EAN: 3475710359286

3 m: Code: 1619 1956 - EAN: 3475710359798

4 m: Code: 1519 1956 - EAN: 3475710357190

3-PROVENCE BLACK & WHITE

2 m: Code: 1349 1981 - EAN: 3475710374517

4 m: Code: 1519 1981 - EAN: 3475710369278

4-PROVENCE VERT

2 m: Code: 1349 2160 - EAN: 3475710428333

3 m: Code: 1619 2160 - EAN: 3475710428326

4 m: Code: 1519 2160 - EAN: 3475710428319

2160 - PROVENCE VERT



1-CORDOBA MENTHE

2 m: Code: 1349 2154 - EAN: 3475710426728

3 m: Code: 1619 2154 - EAN: 3475710427114

4 m: Code: 1519 2154 - EAN: 3475710426537

2-CORDOBA MARINE

2 m: Code: 1349 2136 - EAN: 3475710426735

3 m: Code: 1619 2136 - EAN: 3475710426933

4 m: Code: 1519 2136 - EAN: 3475710425936

3-CORDOBA BLUE

2 m: Code: 1349 2080 - EAN: 3475710396861

4 m: Code: 1519 2080 - EAN: 3475710392573

4-CORDOBA GREY

2 m: Code: 1349 2078 - EAN: 3475710396847

4 m: Code: 1519 2078 - EAN: 3475710392559

5-CORDOBA BEIGE

2 m: Code: 1349 2079 - EAN: 3475710396854

4 m: Code: 1519 2079 - EAN: 3475710392566

NEW



1



2

2136 - CORDOBA MARINE



3



4

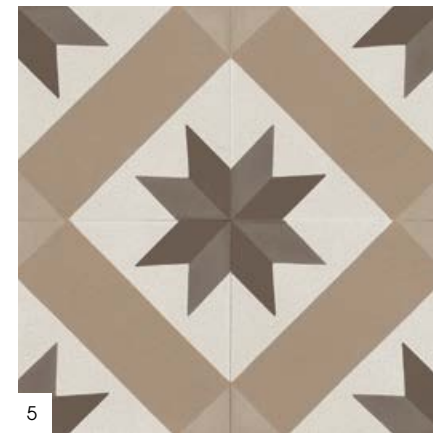

5



NEW



1



2

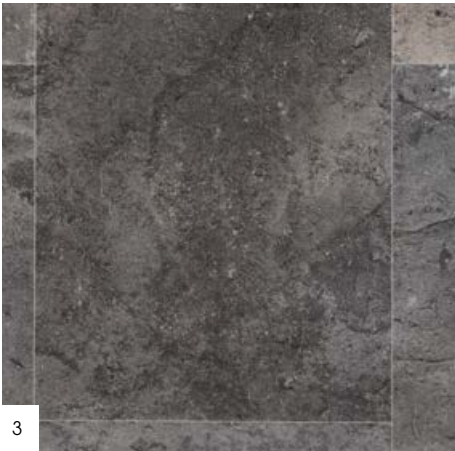

3



4



2073 - SIENA WHITE



NEW

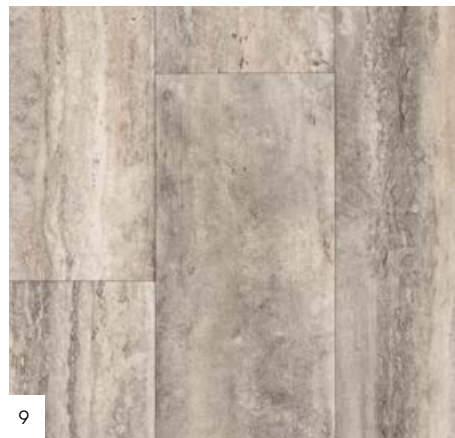

- 1-CHAMONIX BEIGE
4 m: Code: 1519 2126 - EAN: 3475710421655
- 2-CHAMONIX TERRE
4 m: Code: 1519 2129 - EAN: 3475710421648
- 3-CHAMONIX GRIS
4 m: Code: 1519 2128 - EAN: 3475710421631
- 4-CHAMONIX BRUN
4 m: Code: 1519 2127 - EAN: 3475710421624
- 5-SIENA WHITE
4 m: Code: 1519 2125 - EAN: 3475710418785
- 6-SIENA LIGHT BROWN
4 m: Code: 1519 2122 - EAN: 3475710418754
- 7-SIENA BEIGE
4 m: Code: 1519 2121 - EAN: 3475710418747
- 8-SIENA GREY
4 m: Code: 1519 2123 - EAN: 3475710418761
- 9-SIENA BROWN
4 m: Code: 1519 2124 - EAN: 3475710418778

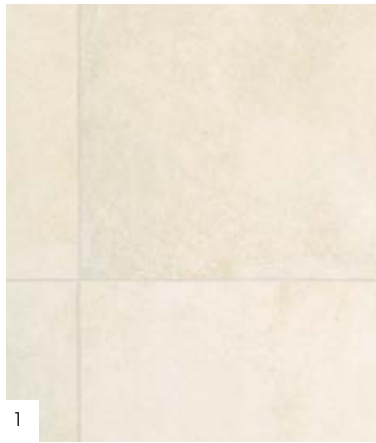

1



2



3



4

1-TIVOLI CLEAR

2 m: Code: 1349 1968 - EAN: 3475710358814
3 m: Code: 1619 1968 - EAN: 3475710359675
4 m: Code: 1519 1968 - EAN: 3475710358067

2-MATERA CREMA

2 m: Code: 1349 1692 - EAN: 3475710324703
3 m: Code: 1619 1692 - EAN: 3475710340482
4 m: Code: 1519 1692 - EAN: 3475710324291

3-MATERA NATURAL

2 m: Code: 1349 1694 - EAN: 3475710324734
3 m: Code: 1619 1694 - EAN: 3475710332197
4 m: Code: 1519 1694 - EAN: 3475710324321

4-COLORADO GREY

2 m: Code: 1349 1826 - EAN: 3475710321801
3 m: Code: 1619 1826 - EAN: 3475710331473
4 m: Code: 1519 1826 - EAN: 3475710321733



5



6



7



8

5-PRADO CREMA

2 m: Code: 1349 1289 - EAN: 3475710324543
3 m: Code: 1619 1289 - EAN: 3475710324215
4 m: Code: 1519 1289 - EAN: 3475710324406

6-COLORADO BEIGE

2 m: Code: 1349 1824 - EAN: 3475710321788
3 m: Code: 1619 1824 - EAN: 3475710331459
4 m: Code: 1519 1824 - EAN: 3475710321719

7-TIVOLI LIGHT GREY

2 m: Code: 1349 1965 - EAN: 3475710358838
3 m: Code: 1619 1965 - EAN: 3475710359729
4 m: Code: 1519 1965 - EAN: 3475710357695

8-FJORD DARK

2 m: Code: 1349 1950 - EAN: 3475710355707
3 m: Code: 1619 1950 - EAN: 3475710359743
4 m: Code: 1519 1950 - EAN: 3475710355592



9



10



11

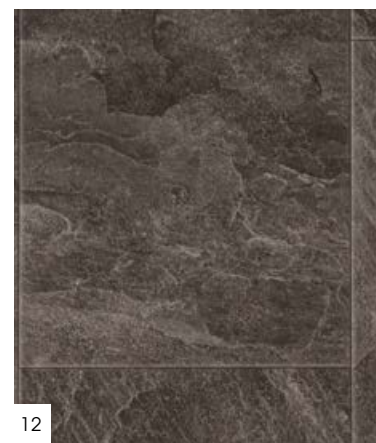

12

9-MATERA WARM

2 m: Code: 1349 1693 - EAN: 3475710324741
3 m: Code: 1619 1693 - EAN: 3475710340499
4 m: Code: 1519 1693 - EAN: 3475710324338

10-FJORD LIGHT GREY

2 m: Code: 1349 1949 - EAN: 3475710355691
3 m: Code: 1619 1949 - EAN: 3475710359736
4 m: Code: 1519 1949 - EAN: 3475710355578

11-TIVOLI GREY

2 m: Code: 1349 1969 - EAN: 3475710358821
3 m: Code: 1619 1969 - EAN: 3475710359682
4 m: Code: 1519 1969 - EAN: 3475710358074

12-PALAZZIO DARK GREY

2 m: Code: 1333 1622 - EAN: 3475710266973
3 m: Code: 1603 1622 - EAN: 3475710307201
4 m: Code: 1503 1622 - EAN: 3475710266935



1-GRANITE GREEN

2 m: Code: 1333 0618 - EAN: 3475710217548

3 m: Code: 1603 0618 - EAN: 3475710236600

4 m: Code: 1503 0618 - EAN: 3475710217258

2-GRANITE BLACK

2 m: Code: 1333 0776 - EAN: 3475710236648

3 m: Code: 1603 0776 - EAN: 3475710236631

4 m: Code: 1503 0776 - EAN: 3475710218712

3-GRANITE DARK GREY

2 m: Code: 1333 0617 - EAN: 3475710236624

3 m: Code: 1603 0617 - EAN: 3475710236594

4 m: Code: 1503 0617 - EAN: 3475710218736

4-FJORD BLACK

2 m: Code: 1349 2011 - EAN: 3475710375620

4 m: Code: 1519 2011 - EAN: 3475710375521

5-DAMIER BLACK & WHITE

2 m: Code: 1333 0015 - EAN: 3475710233890

3 m: Code: 1603 0015 - EAN: 3475710233876

4 m: Code: 1503 0015 - EAN: 3475710233852

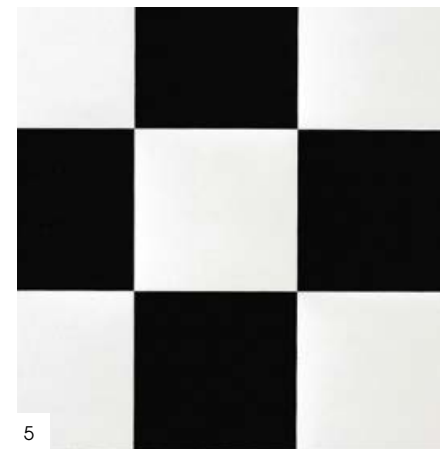

texline
ALL OVER



1-SHADE WHITE

2 m: Code: 1349 2150 - EAN: 3475710426674
3 m: Code: 1619 2150 - EAN: 3475710427077
4 m: Code: 1519 2150 - EAN: 3475710426070

2-MADRAS SATURNE

2 m: Code: 1349 2120 - EAN: 3475710432958
4 m: Code: 1519 2120 - EAN: 3475710415951

3-SHADE LIGHT GREY

2 m: Code: 1349 2151 - EAN: 3475710426698
3 m: Code: 1619 2151 - EAN: 3475710427084
4 m: Code: 1519 2151 - EAN: 3475710426087

4-MADRAS URANUS

4 m: Code: 1519 2119 - EAN: 3475710415944

5-MADRAS VENUS

4 m: Code: 1519 2118 - EAN: 3475710415937

6-SHADE GREY

2 m: Code: 1349 2152 - EAN: 3475710426704
3 m: Code: 1619 2152 - EAN: 3475710427091
4 m: Code: 1519 2152 - EAN: 3475710426094

7-MADRAS PLUTON

4 m: Code: 1519 2117 - EAN: 3475710415920

8-SHADE ANTHRACITE

2 m: Code: 1349 2153 - EAN: 3475710426711
3 m: Code: 1619 2153 - EAN: 3475710427107
4 m: Code: 1519 2153 - EAN: 3475710426100

NEW



2153 - SHADE ANTHRACITE

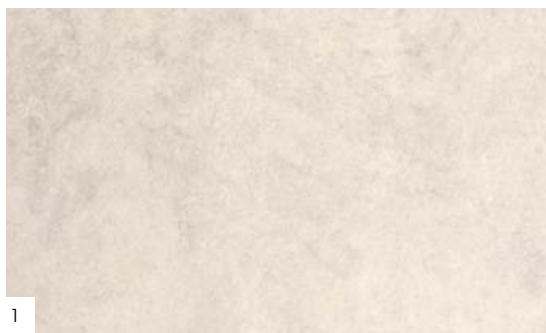

1



5

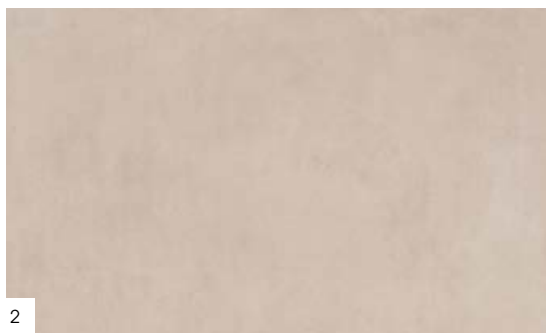

2



6

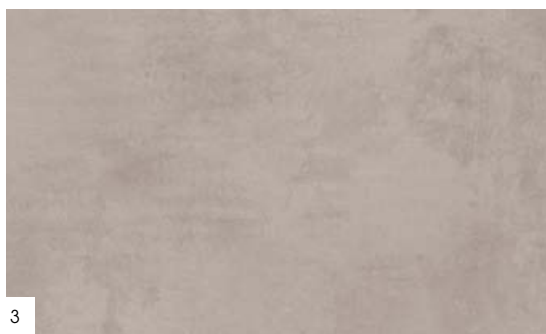

3



7



4



8



1734 -MADRAS STORM

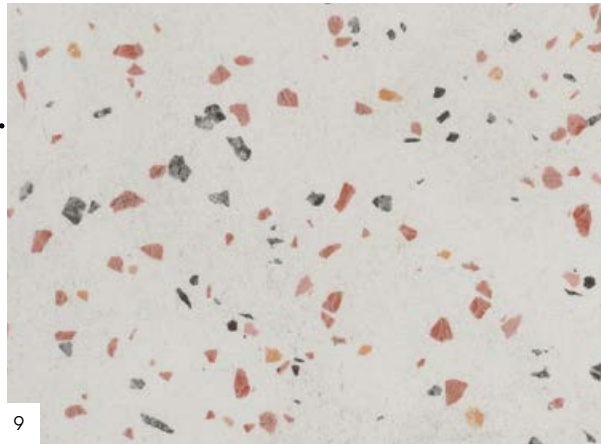

9

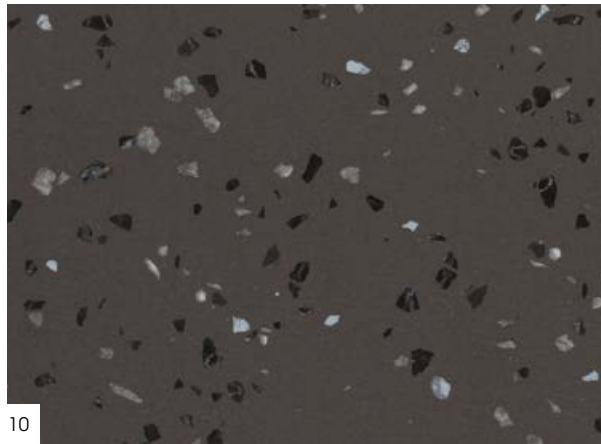

10

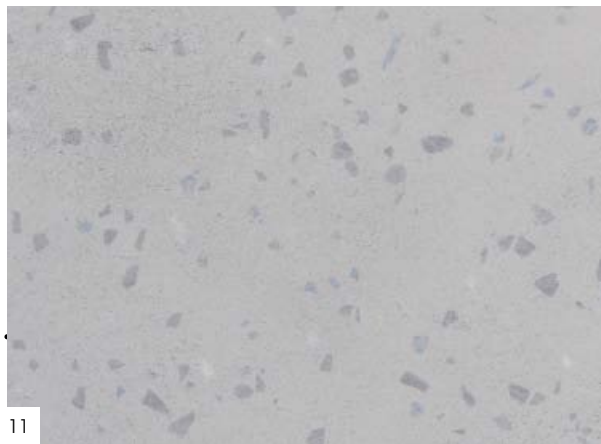

11

NEW



2146 - CONFETTI DARK

1-DUNE WHITE

2 m: Code: 1333 1588 - EAN: 3475710265440
 3 m: Code: 1603 1588 - EAN: 3475710267727
 4 m: Code: 1503 1588 - EAN: 3475710265228

2-MADRAS WHITE

2 m: Code: 1349 1479 - EAN: 3475710239601
 3 m: Code: 1619 1479 - EAN: 3475710239540
 4 m: Code: 1519 1479 - EAN: 3475710239380

3-MADRAS STORM

2 m: Code: 1349 1734 - EAN: 3475710311123
 3 m: Code: 1619 1734 - EAN: 3475710311093
 4 m: Code: 1519 1734 - EAN: 3475710311062

4-DUNE TAUPE

2 m: Code: 1333 1597 - EAN: 3475710265457
 3 m: Code: 1603 1597 - EAN: 3475710267741
 4 m: Code: 1503 1597 - EAN: 3475710265235

5-MADRAS GREY

2 m: Code: 1349 1051 - EAN: 3475710217302
 3 m: Code: 1619 1051 - EAN: 3475710221163
 4 m: Code: 1519 1051 - EAN: 3475710217296

6-DUNE GREY

2 m: Code: 1333 1589 - EAN: 3475710265051
 3 m: Code: 1603 1589 - EAN: 3475710267734
 4 m: Code: 1503 1589 - EAN: 3475710265037

7-MADRAS ANTHRACITE

2 m: Code: 1349 1735 - EAN: 3475710311130
 3 m: Code: 1619 1735 - EAN: 3475710311109
 4 m: Code: 1519 1735 - EAN: 3475710311079

8-DUNE ANTHRACITE

2 m: Code: 1333 1591 - EAN: 3475710265068
 3 m: Code: 1603 1591 - EAN: 3475710267758
 4 m: Code: 1503 1591 - EAN: 3475710265044

9-CONFETTI BEIGE

2 m: Code: 1349 2144 - EAN: 3475710426612
 3 m: Code: 1619 2144 - EAN: 3475710427015
 4 m: Code: 1519 2144 - EAN: 3475710426018

10-CONFETTI DARK

2 m: Code: 1349 2146 - EAN: 3475710426636
 3 m: Code: 1619 2146 - EAN: 3475710427039
 4 m: Code: 1519 2146 - EAN: 3475710426032

11-CONFETTI LIGHT BLUE

2 m: Code: 1349 2145 - EAN: 3475710426629
 3 m: Code: 1619 2145 - EAN: 3475710427022
 4 m: Code: 1519 2145 - EAN: 3475710426025



TECHNICAL CHARACTERISTICS

DESCRIPTION

Total thickness	EN ISO 24346 (EN 428)	mm	2.90
Wearlayer thickness	EN ISO 24340 (EN 429)	mm	0.35
Weight / Mass per unit area	EN ISO 23997 (EN 430)	g/sqm	2000
Width of sheet	EN ISO 24381 (EN 426)	m	2 / 3 / 4
Length of sheet	EN ISO 24341 (EN 426)	ml	± 25

CLASSIFICATION

Norm / Product specification	-	-	EN ISO 26986
European classification	EN ISO 10874 (EN 685)	class	23/31
Sound insulation	EN ISO 717/2	dB	16
Room impact noise	NF S 31074	class	A
Fire rating - Classification - Wood support loose laying	EN 13501-1	class	C _{fl} -s1
Fire rating - Classification - Wood support permanent laying	EN 13501-1	class	C _{fl} -s1
Slip resistance wet: ramp test with oil	DIN 51 130	class	R10

PERFORMANCES

Wear group	EN 660-2	group	T
Dimensional stability after exposure to heat	EN ISO 23999 (EN 434)	%	0.05
Residual indentation (requirement)	EN ISO 24343-1 (EN 433)	mm	< 0.35
Residual indentation (average value measured)	EN ISO 24343-1 (EN 433)	mm	0.20
Residual indentation (requirement)	EN ISO 24343-2	mm	< 0.35
Thermal conductivity	EN ISO 10456	W/(m.k)	0.25
Colour fastness	EN 20 105-B02	degree	≥ 6
Surface treatment	-	-	Pureclean
Guarantee residential use		year	12

ENVIRONMENT

TVOC rate 28 days	EN ISO 16000-6	µg/m ³	< 100
French norm	-	-	A+
Floorscore (US norm)	-	-	OK
Agbb (German norm)	-	-	OK

CE MARKING

	EN 14041	 C _{fl} -s1	 DS	 Lightning bolt	 Acoustic
--	----------	-------------------------	--------	--------------------	--------------

Areas of use: domestic use



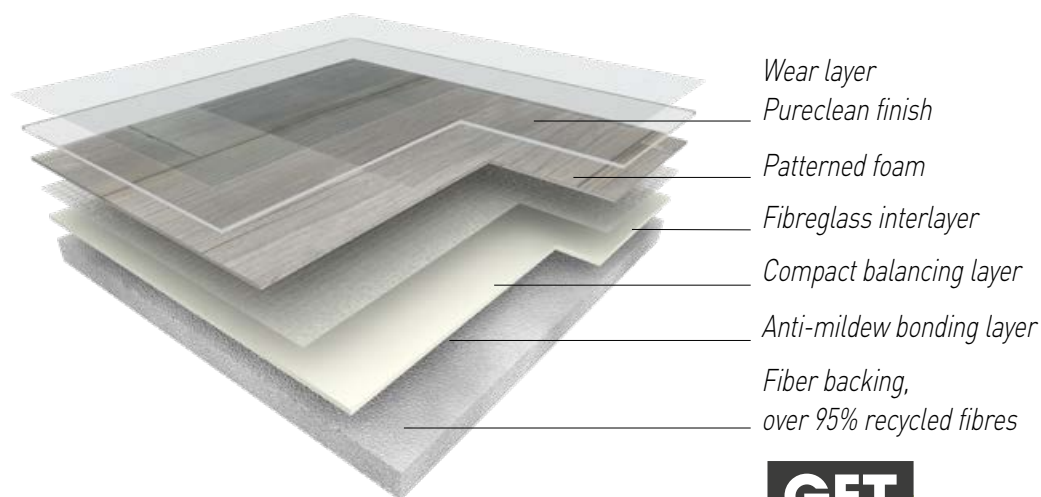

Wear layer
Pureclean finish
Patterned foam
Fibreglass interlayer
Compact balancing layer
Anti-mildew bonding layer
Fiber backing,
over 95% recycled fibres



HEALTH

- Formaldehyde-free
- Lead-free, no heavy metals
- Solvent-free
- No harmful plasticizer
- Low VOC emission
- No glue
- GFT backing: > 95% recycled fibres

ENVIRONMENT

- 100% recyclable
- ISO 14001
- Soapy water cleaning



LAYING

Gerflor floor coverings are high quality products developed to last. No warranty can be claimed unless the product has been laid according to the following specifications:

The subfloor must be smooth, hard, dry and clean.

Unroll the floor covering 24 hours before it is due to be installed.

The floor covering should not be laid in rooms where the temperature is below 15°C.

Although Texline is resistant to subfloor moisture we recommend that the floor construction should contain a Damp Proof Membrane.

Can be installed on underfloor heating (up to 28°C).

Cold-weld the joints for perfect water-tightness.

Thanks to its special patented composition, Texline can be laid directly on most existing subfloors using loose laying.

SUBFLOOR PREPARATION:

On wooden floorboards and on ceramic tiles: Texline can be laid directly without any subfloor preparation. No levelling compound (finishing) needs to be applied even if there are open joints:

- up to 5 mm wide and a maximum depth of 1 mm in existing tiling
- up to 3 mm wide in wood flooring.

On textile carpeting (felt or needle punch): Texline can be installed directly over the existing carpeting as it has excellent resistance to indentation.

On concrete: Texline can be installed loose-laid or semi-permanently without any special surface preparation. Use double-sided tape along the edges of the room.

A rough concrete surface should be treated with a smoothing compound beforehand.

INSTALLATION:

Loose laying: Laying without glue recommended below and up to 35 sqm. Use double sided tape or hook & loop strips around the edges and along the joints for a perfect and invisible fit.

Permanent laying: Laying with glue mandatory above 35 sqm. Use a single stick acrylic glue (approximately 250g/sqm) and a finely notched trowel and cold weld the joints.

CLEANING & CARE

Initial cleaning: Before commencing a regular maintenance programme, initial cleaning of the floor will be necessary to remove dirt accumulated during laying and other building works. Remove debris, sweep floor and vacuum to remove loose dirt. Wash floor with damp mop and using cold water and neutral detergent. Replace the water and solution if necessary. Remove stubborn marks with a non-abrasive pad.

Maintenance: Remove loose dirt with a broom or vacuum cleaner. Wash floor with damp mop and used cold water.

Cleaning: Frequency of periodic maintenance will depend on the amount of traffic and on the type of laying. Wash floor with damp mop using cold water and neutral detergent.

Discoloration: Discolouration can occur in any resilient floor covering if it comes into contact with pigment-containing substances such as bituminous materials, mastic, asphalt, oil, shoes with black rubber soles, or rubber rollers may cause discoloration.

NEW

loftex

**THE BEST OF
GFT TECHNOLOGY
BY GERFLOR**





2172 - OPERA GREY

**EASY LOOSELAY
INSTALLATION**

OPTIMAL COMFORT

HIGH RESISTANT

loftex
ALL OVER





1



2



3



4

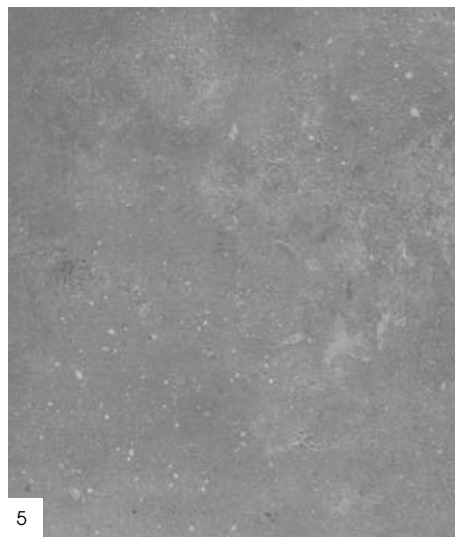

5



6

1-LEONE CREAM

2 m: Code: 1023 2135 - EAN: 3475710436857

4 m: Code: 2494 2135 - EAN: 3475710431838

2-DUNE TAUPE

2 m: Code: 1023 1597 - EAN: 3475710436949

4 m: Code: 2494 1597 - EAN: 3475710432903

3-LEONE BROWN

2 m: Code: 1023 2134 - EAN: 3475710436864

4 m: Code: 2494 2134 - EAN: 3475710431845

4-DUNE WHITE

2 m: Code: 1023 1588 - EAN: 3475710436932

4 m: Code: 2494 1588 - EAN: 3475710432897

5-LEONE METAL

2 m: Code: 1023 2132 - EAN: 3475710436840

4 m: Code: 2494 2132 - EAN: 3475710431821

6-DUNE ANTHRACITE

2 m: Code: 1023 1591 - EAN: 3475710436925

4 m: Code: 2494 1591 - EAN: 3475710432880

2132 -LEONE METAL

loftex
WOOD & MINERAL



1



2



5



6



10



11



3

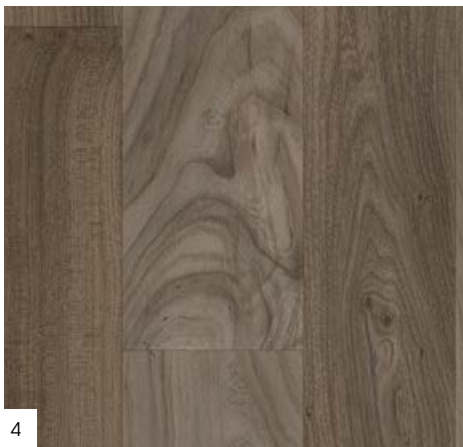

4

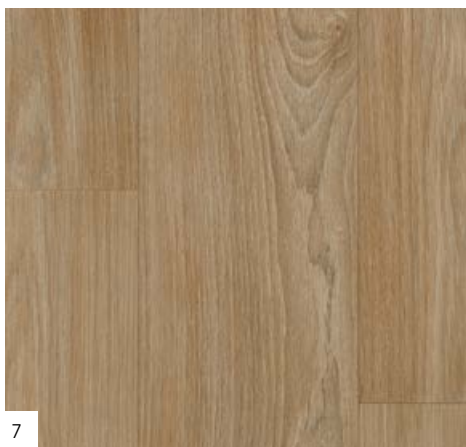

7



8



9

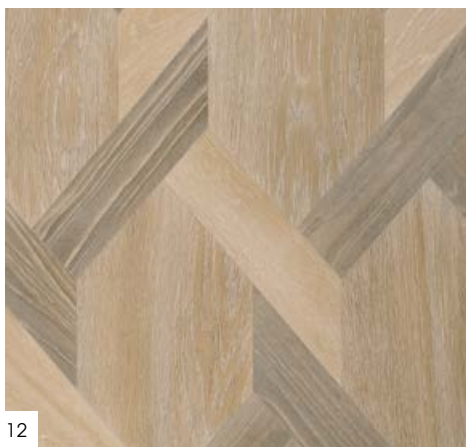

12



13



14

1-MANITOBA HÊTRE

2 m: Code: 1023 0402 - EAN: 3475710440021
4 m: Code: 2494 0402 - EAN: 3475710438899

2-LUX BLOND

2 m: Code: 1023 2167 - EAN: 3475710436918
4 m: Code: 2494 2167 - EAN: 3475710431739

3-LUX NATURAL

2 m: Code: 1023 2166 - EAN: 3475710436901
4 m: Code: 2494 2166 - EAN: 3475710431722

4-LUX GREY

2 m: Code: 1023 2165 - EAN: 3475710436895
4 m: Code: 2494 2165 - EAN: 3475710431715

5-ORIGIN CREAM

2 m: Code: 1023 2173 - EAN: 3475710436826
4 m: Code: 2494 2173 - EAN: 3475710431807

6-BOUTIC NATUREL

2 m: Code: 1023 2171 - EAN: 3475710436796
4 m: Code: 2494 2171 - EAN: 3475710431777

7-BOUTIC MEDIUM

2 m: Code: 1023 2171 - EAN: 3475710436765
4 m: Code: 2494 2168 - EAN: 3475710431746

8-BOUTIC LIGHT GREY

2 m: Code: 1023 2169 - EAN: 3475710436772
4 m: Code: 2494 2169 - EAN: 3475710431753

9-NEVADA LIGHT GREY

2 m: Code: 1023 2164 - EAN: 3475710436888
4 m: Code: 2494 2164 - EAN: 3475710431708

10-NEVADA CREAM

2 m: Code: 1023 2163 - EAN: 3475710436871
4 m: Code: 2494 2163 - EAN: 3475710431692

11-BOUTIC CLEAR

2 m: Code: 1023 2170 - EAN: 3475710436789
4 m: Code: 2494 2170 - EAN: 3475710431760

12-OPERA NATUREL

2 m: Code: 1023 2155 - EAN: 3475710436802
4 m: Code: 2494 2155 - EAN: 3475710431784

13-OPERA GREY

2 m: Code: 1023 2172 - EAN: 3475710436819
4 m: Code: 2494 2172 - EAN: 3475710431791

14-ORIGIN LIGHT GREY

2 m: Code: 1023 2174 - EAN: 3475710436819
4 m: Code: 2494 2174 - EAN: 3475710436833



TECHNICAL CHARACTERISTICS

DESCRIPTION

Total thickness	EN ISO 24346 (EN 428)	mm	2.50
Wearlayer thickness	EN ISO 24340 (EN 429)	mm	0.30
Weight / Mass per unit area	EN ISO 23997 (EN 430)	g/sqm	1675
Width of sheet	EN ISO 24381 (EN 426)	m	2 / 4
Length of sheet	EN ISO 24341 (EN 426)	ml	± 30

CLASSIFICATION

Norm / Product specification	-	-	EN ISO 26986
European classification	EN ISO 10874 (EN 685)	class	23/31
Sound insulation	EN ISO 717/2	dB	15
Room impact noise	NF S 31074	class	A
Fire rating - Classification - Wood support loose laying	EN 13501-1	class	C _{fl} -s1
Fire rating - Classification - Wood support permanent laying	EN 13501-1	class	C _{fl} -s1
Slip resistance wet: ramp test with oil	DIN 51 130	class	R9

PERFORMANCES

Wear group	EN 660-2	group	T
Dimensional stability after exposure to heat	EN ISO 23999 (EN 434)	%	0.05
Residual indentation (requirement)	EN ISO 24343-2	mm	< 0.35
Residual indentation (average value measured)	EN ISO 24343-2	mm	0.20
Thermal conductivity	EN ISO 10456	W/(m.k)	0.25
Colour fastness	EN 20 105-B02	degree	> 6
Surface treatment	-	-	Pureclean
Guarantee residential use		year	12

ENVIRONMENT

TVOC rate 28 days	EN ISO 16000-6	µg/m ³	< 100
French norm	-	-	A+
Floorscore	-	-	OK

CE MARKING

	EN 14041	   
---	----------	---

Areas of use: domestic use





HEALTH

- Formaldehyde-free
- Lead-free, no heavy metals
- Solvent-free
- No harmful plasticizer
- Low VOC emission
- No glue
- GFT backing: > 95% recycled fibres

ENVIRONMENT

- 100% recyclable
- ISO 14001
- Soapy water cleaning



LAYING

The subfloor must be smooth, clean, dry, undamaged and flat.

Recommendations: unroll the floorcovering 24 hours before laying. Floor covering should not be laid in rooms at a temperature below 15°C. Can be installed on underfloor heating (up to 28°C). Weld the joints (cold-treatment product) to ensure good water-tightness.

Recommended laying methods:

- Loose laying without glue: up to 35 sq.m
- Laying without glue, with double-sided tape or hook & loop strips around the edges of the room: over 35 sq.m.
- Laying without preparation if joint <3mm wide and depth <1mm.

If permanent laying with glue: use a single stick acrylic glue (approximately 250g/sq. m). Use a finely-notched trowel.

CLEANING & CARE

Regular cleaning with a vacuum cleaner, dust mop or a wet cloth.

Cleaning: with water and a neutral detergent; rinse with clean water.

Stain removal: White Spirit removes almost all stains. Do not use solvents.

Precautions: do not use floor wax.

Avoid rubber leg caps and casters. Replace with plastic caps and polyamide casters. Protect the bases and legs of your waxed furniture with a felt disc. Avoid double-sided adhesives based on rubber and carpets with rubber backing.

prime**tex**

- THICK, + RESISTANT
THE BEST VALUE FOR MONEY





2068 - COGNAC BLANC

PRIMETEX,
NON-TEAR!

PRIMETEX,
NO GLUE !

Economical, quick and easy to lay

▼
Saves extra costs

PRIMETEX,
ALL USES FLOOR

▼
Watertight: ideal for wet rooms

- bathroom, kitchen

Easy to clean & hygienic

primetex
WOOD





1



2



3



4



5



6

NEW

1-PRISME LIGHT

2 m: Code: 1368 2060 - EAN: 3475710392061
4 m: Code: 1548 2060 - EAN: 3475710389269

2-PRISME BLOND

2 m: Code: 1368 2061 - EAN: 3475710392078
4 m: Code: 1548 2061 - EAN: 3475710389276

3-PRISME GREY

2 m: Code: 1368 2062 - EAN: 3475710392085
4 m: Code: 1548 2062 - EAN: 3475710389283

4-TRIBECA LIGHT

2 m: Code: 1368 1586 - EAN: 3475710264498
3 m: Code: 1648 1586 - EAN: 3475710304767
4 m: Code: 1548 1586 - EAN: 3475710264467

5-COGNAC BLOND

2 m: Code: 1368 2007 - EAN: 3475710372575
4 m: Code: 1548 2007 - EAN: 3475710374449

6-FACTORY PECAN

2 m: Code: 1368 1533 - EAN: 3475710249891
3 m: Code: 1648 1533 - EAN: 3475710324772
4 m: Code: 1548 1533 - EAN: 3475710249839

2061 - PRISME BLOND

1-FISHERMAN OCEAN

2 m: Code: 1368 1667 - EAN: 3475710300431
3 m: Code: 1648 1667 - EAN: 3475710374524
4 m: Code: 1548 1667 - EAN: 3475710300424

2-FABRIK GREY

2 m: Code: 1368 1800 - EAN: 3475710318375
3 m: Code: 1648 1800 - EAN: 3475710439445
4 m: Code: 1548 1800 - EAN: 3475710318344

3-LEWIS GREY

2 m: Code: 1368 1973 - EAN: 3475710360077
3 m: Code: 1648 1973 - EAN: 3475710439452
4 m: Code: 1548 1973 - EAN: 3475710360060

4-VERSAILLES NATUREL

2 m: Code: 1368 2009 - EAN: 3475710372599
4 m: Code: 1548 2009 - EAN: 3475710374463

5-VERSAILLES PERLE

2 m: Code: 1368 1996 - EAN: 3475710371417
3 m: Code: 1648 1996 - EAN: 3475710439469
4 m: Code: 1548 1996 - EAN: 3475710371387

6-FACTORY ANTHRACITE

2 m: Code: 1368 1532 - EAN: 3475710248221
3 m: Code: 1648 1532 - EAN: 3475710290176
4 m: Code: 1548 1532 - EAN: 3475710248214

7-COGNAC GREY

2 m: Code: 1368 2016 - EAN: 3475710373237
4 m: Code: 1548 2016 - EAN: 3475710375576



1



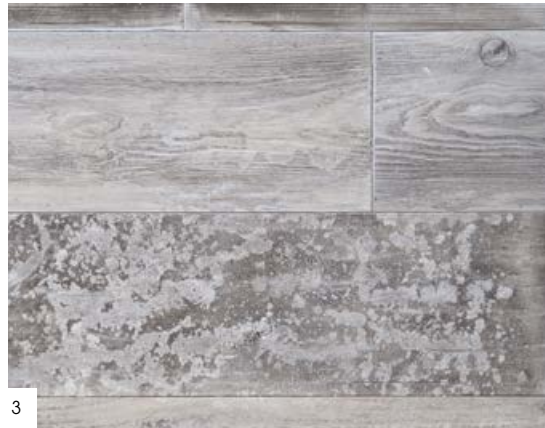

1-COGNAC BLANC

2 m: Code: 1368 2068 - EAN: 3475710392115
4 m: Code: 1548 2068 - EAN: 3475710391026



1

2-FISHERMAN WASHED

2 m: Code: 1368 1728 - EAN: 3475710306334
3 m: Code: 1648 1728 - EAN: 3475710317644
4 m: Code: 1548 1728 - EAN: 3475710306143



2

3-FABRIK WHITE

2 m: Code: 1368 1921 - EAN: 3475710373244
4 m: Code: 1548 1921 - EAN: 3475710349232



3

4-PLAYA WHITE

2 m: Code: 1367 1193 - EAN: 3475710217623
3 m: Code: 1647 1193 - EAN: 3475710222610
4 m: Code: 1547 1193 - EAN: 3475710216121



4

5-VERSAILLES LIGHT BLUE

2 m: Code: 1368 2008 - EAN: 3475710372582
4 m: Code: 1548 2008 - EAN: 3475710374456



5

6-COGNAC PEARL

2 m: Code: 1368 2006 - EAN: 3475710372568
3 m: Code: 1648 2006 - EAN: 3475710395932
4 m: Code: 1548 2006 - EAN: 3475710374432

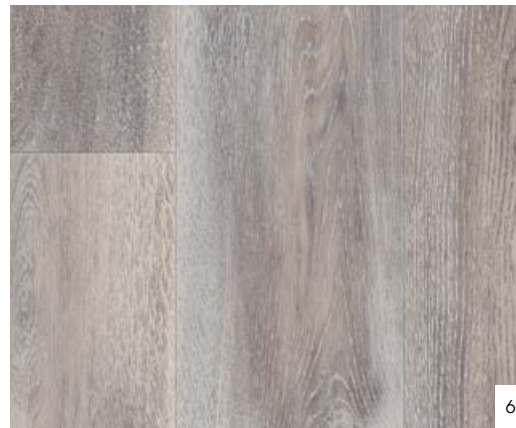

6







1



2



3



4



5



6





1528 - NEWPORT WHITE



7



8



10



9



11

1-AURORE NATURAL

2 m: Code: 1304 0137 - EAN: 3475710127830
4 m: Code: 1474 0137 - EAN: 3475710122507

2-TIMBER CLEAR

2 m: Code: 1368 0720 - EAN: 3475710250637
3 m: Code: 1648 0720 - EAN: 3475710250699
4 m: Code: 1548 0720 - EAN: 3475710250521

3-TIMBER MEDIUM

2 m: Code: 1368 0721 - EAN: 3475710250644
3 m: Code: 1648 0721 - EAN: 3475710250705
4 m: Code: 1548 0721 - EAN: 3475710250538

4-CAJOU HONEY

2 m: Code: 1368 1236 - EAN: 3475710250583
3 m: Code: 1648 1236 - EAN: 3475710250668
4 m: Code: 1548 1236 - EAN: 3475710250477

5-WALDEN BLOND

2 m: Code: 1368 1985 - EAN: 3475710395789
4 m: Code: 1548 1985 - EAN: 3475710390821

6-NEWPORT HONEY

2 m: Code: 1368 1556 - EAN: 3475710317224
3 m: Code: 1648 1556 - EAN: 3475710361661
4 m: Code: 1548 1556 - EAN: 3475710253812

7-WALDEN BROWN

4 m: Code: 1548 1984 - EAN: 3475710390814

8-NEWPORT PECAN

2 m: Code: 1368 1538 - EAN: 3475710249884
3 m: Code: 1648 1538 - EAN: 3475710250767
4 m: Code: 1548 1538 - EAN: 3475710249822

9-CAJOU GREY

2 m: Code: 1368 1151 - EAN: 3475710306433
4 m: Code: 1548 1151 - EAN: 3475710306174

10-TRIBECA GREY

2 m: Code: 1368 1585 - EAN: 3475710264481
3 m: Code: 1648 1585 - EAN: 3475710324796
4 m: Code: 1548 1585 - EAN: 3475710264450

11-NEWPORT WHITE

2 m: Code: 1368 1528 - EAN: 3475710249860
3 m: Code: 1648 1528 - EAN: 3475710317651
4 m: Code: 1548 1528 - EAN: 3475710249808

prime**tex**
GRAPHIC



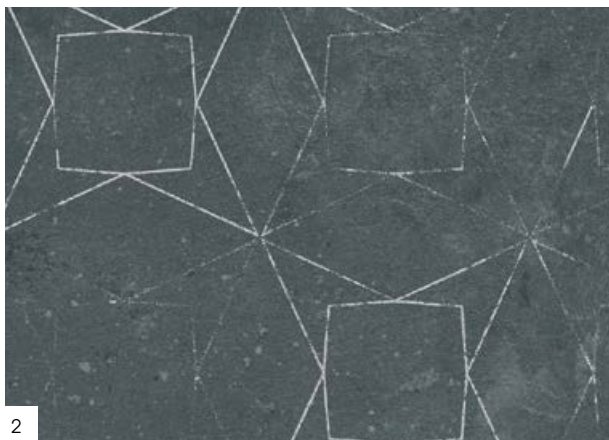

2



3



5



6



8



2059 - BACARA ARDOISE

1-BACARA CLAIR

2 m: Code: 1368 2058 - EAN: 3475710392047
4 m: Code: 1548 2058 - EAN: 3475710389245

2-BACARA ARDOISE

2 m: Code: 1368 2059 - EAN: 3475710392054
4 m: Code: 1548 2059 - EAN: 3475710389252

3-BACARA BLEU

2 m: Code: 1368 2057 - EAN: 3475710392030
4 m: Code: 1548 2057 - EAN: 3475710389238

4-HANDMADE SILVER GREY

2 m: Code: 1368 2055 - EAN: 3475710392016
4 m: Code: 1548 2055 - EAN: 3475710389214

5-HANDMADE GREY

2 m: Code: 1368 2056 - EAN: 3475710392023
4 m: Code: 1548 2056 - EAN: 3475710389221

6-HANDMADE BLUE

2 m: Code: 1368 2054 - EAN: 3475710392009
4 m: Code: 1548 2054 - EAN: 3475710389207

7-KALEIDO LIGHT

2 m: Code: 1368 2066 - EAN: 3475710392122
4 m: Code: 1548 2066 - EAN: 3475710373817

8-KALEIDO CLEAR

2 m: Code: 1368 2067 - EAN: 3475710392139
4 m: Code: 1548 2067 - EAN: 3475710373824



1

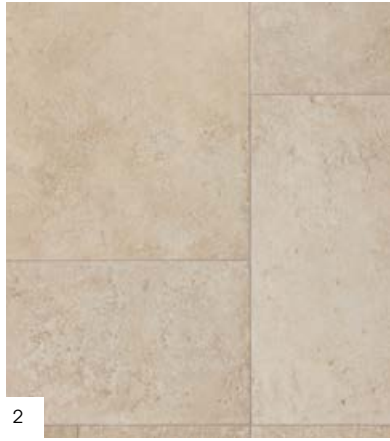

2

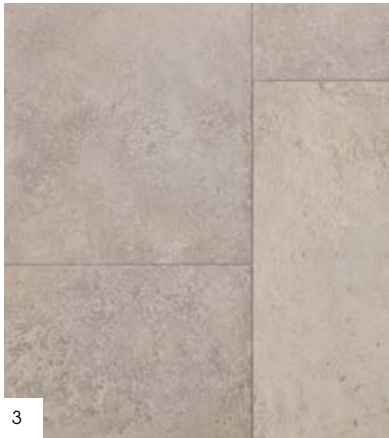

3



4



5



6

prime**tex**
MINERAL



1936 - MODENA ANTHRACITA

NEW



7



8



9



10



11



12



13



14

1-VERONE WHITE
2 m: Code: 1367 0859 - EAN: 3475710325373
3 m: Code: 1647 0859 - EAN: 3475710341922
4 m: Code: 1547 0859 - EAN: 3475710325366

2-VICTORIA BEIGE
2 m: Code: 1367 1546 - EAN: 3475710331909
3 m: Code: 1647 1546 - EAN: 3475710337772
4 m: Code: 1547 1546 - EAN: 3475710331886

3-VICTORIA LIGHT
2 m: Code: 1367 1547 - EAN: 3475710331916
4 m: Code: 1547 1547 - EAN: 3475710331893

4-PATIO NATURAL
2 m: Code: 1368 1494 - EAN: 3475710395734
4 m: Code: 1548 1494 - EAN: 3475710390838

5-VERONE LIGHT GREY
2 m: Code: 1367 1284 - EAN: 3475710216589
3 m: Code: 1647 1284 - EAN: 3475710317613
4 m: Code: 1547 1284 - EAN: 3475710215131

6-VERONE GREY
2 m: Code: 1367 0836 - EAN: 3475710217753
3 m: Code: 1647 0836 - EAN: 3475710340512
4 m: Code: 1547 0836 - EAN: 3475710217494

7-NICE SAND
4 m: Code: 1548 2128 - EAN: 3475710419331

8-NICE BEACH
4 m: Code: 1548 2129 - EAN: 3475710419348

9-NICE STONE
4 m: Code: 1548 2130 - EAN: 3475710419355

10-NICE CONCRETE
4 m: Code: 1548 2126 - EAN: 3475710419317

11-NICE ROCK
4 m: Code: 1548 2127 - EAN: 3475710419324

12-MODENA ANTHRACITA
2 m: Code: 1368 1936 - EAN: 3475710354564
3 m: Code: 1648 1936 - EAN: 3475710370410
4 m: Code: 1548 1936 - EAN: 3475710354533

13-PATIO SILVER GREY
2 m: Code: 1368 1958 - EAN: 3475710395741
4 m: Code: 1548 1958 - EAN: 3475710390845

14-COLORADO BROWN
4 m: Code: 1548 1825 - EAN: 3475710376559

prime**tex**
ALL OVER





1



2



3



4



5



6



7



8



9



9

1-LEONE LIGHT

2 m: Code: 1368 2063 - EAN: 3475710392092

4 m: Code: 1548 2063 - EAN: 3475710389290

2-LEONE CLEAR

2 m: Code: 1368 2064 - EAN: 3475710392108

4 m: Code: 1548 2064 - EAN: 3475710389306

3-LEONE BLUE

2 m: Code: 1368 2065 - EAN: 3475710391996

4 m: Code: 1548 2065 - EAN: 3475710389313

4-DUNE WHITE

2 m: Code: 1367 1588 - EAN: 3475710264542

3 m: Code: 1647 1588 - EAN: 3475710324802

4 m: Code: 1547 1588 - EAN: 3475710264511

5-DUNE GREY

2 m: Code: 1367 1589 - EAN: 3475710264559

3 m: Code: 1647 1589 - EAN: 3475710317637

4 m: Code: 1547 1589 - EAN: 3475710264528

6-HARLEM TAUPE

2 m: Code: 1234 1845 - EAN: 3475710340352

4 m: Code: 1734 1845 - EAN: 3475710329722

7-GRAVEL GREY

2 m: Code: 1304 0712 - EAN: 3475710181320

3 m: Code: 1564 0712 - EAN: 3475710180903

4 m: Code: 1474 0712 - EAN: 3475710180330

8-GRAVEL BEIGE

2 m: Code: 1304 0711 - EAN: 3475710181313

3 m: Code: 1564 0711 - EAN: 3475710180897

4 m: Code: 1474 0711 - EAN: 3475710180323

9-GRAVEL MINERAL

2 m: Code: 1368 0089 - EAN: 3475710395758

4 m: Code: 1548 0089 - EAN: 3475710390852

10-CORK NATUREL

2 m: Code: 1304 0027 - EAN: 3475710181290

3 m: Code: 1564 0027 - EAN: 3475710180873

4 m: Code: 1474 0027 - EAN: 3475710180309



TECHNICAL CHARACTERISTICS

			Diamalite	Pureclean
DESCRIPTION				
Total thickness	EN ISO 24346 [EN 428]	mm	2.0	
Wearlayer thickness	EN ISO 24340 [EN 429]	mm	0.20	0.25
Weight / Mass per unit area	EN ISO 23997 [EN 430]	g/sqm	1370	1390
Width of sheet	EN ISO 24381 [EN 426]	m	2 / 3 / 4	
Length of sheet	EN ISO 24341 [EN 426]	ml	± 30	
CLASSIFICATION				
Norm / Product specification	-	-	EN ISO 26986	
European classification	EN ISO 10874 [EN 685]	class	22	23/31
Sound insulation	EN ISO 717/2	dB	15	
Room impact noise	NF S 31074	class	A	
Fire rating - Classification - Wood support loose laying	EN 13501-1	class	C _{fl} -s1	
Fire rating - Classification - Wood support permanent laying	EN 13501-1	class	C _{fl} -s1	
Slip resistance wet: ramp test with oil	DIN 51 130	class	R9	R10
PERFORMANCES				
Wear group	EN 660-2	group	T	
Dimensional stability after exposure to heat	EN ISO 23999 [EN 434]	%	0.05	
Residual indentation (requirement)	EN ISO 24343-1 [EN 433]	mm	< 0.35	
Residual indentation [average value measured]	EN ISO 24343-1 [EN 433]	mm	0.25	0.20
Residual indentation [requirement]	EN ISO 24343-2	mm	< 0.35	
Thermal conductivity	EN ISO 10456	W/(m.k)	0.25	
Colour fastness	EN 20 105-B02	degree	≥ 6	
Surface treatment	-	-	Diamalite	Pureclean
Guarantee residential use		year	8	12
ENVIRONMENT				
TVOC rate 28 days	EN ISO 16000-6	µg/m ³	< 100	
French norm	-	-	A+	
Floorscore (US norm)	-	-	OK	
Agbb (German norm)	-	-	OK	
CE MARKING				
	EN 14041			

Areas of use: domestic use



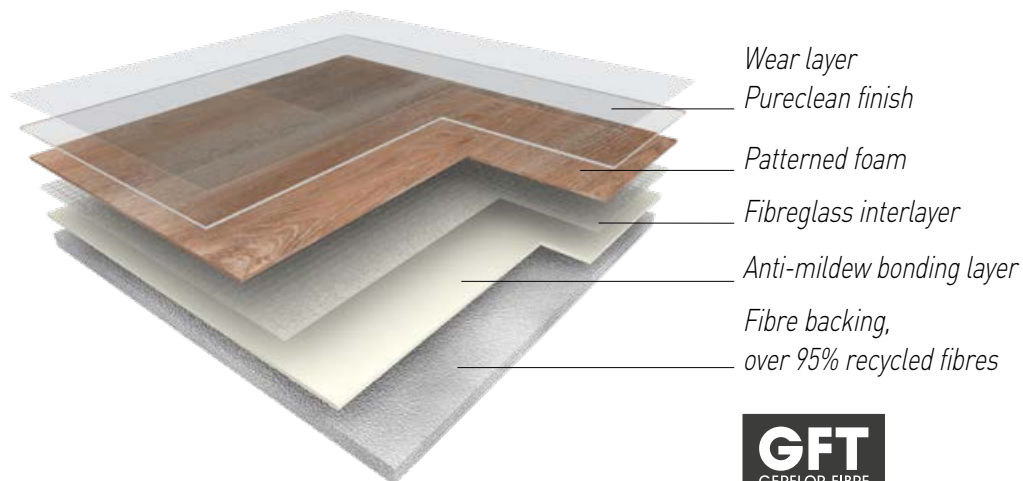

HEALTH

- Formaldehyde-free
- Lead-free, no heavy metals
- Solvent-free
- No harmful plasticizer
- Low VOC emission
- No glue
- GFT backing: > 95% recycled fibres

ENVIRONMENT

- 100% recyclable
- ISO 14001
- Soapy water cleaning



LAYING

The subfloor must be smooth, clean, dry, undamaged and flat.

Recommendations: unroll the floorcovering 24 hours before laying. Floor covering should not be laid in rooms at a temperature is below 15°C. Can be installed on underfloor heating (up to 28°C). Weld the joints (cold-treatment product) to ensure good water-tightness.

Recommended laying methods:

- Loose laying without glue: up to 25 sq. m
- Laying without glue, with double-sided tape or hook & loop strips around the edges of the room: over 25 sq. m

If permanent laying with glue: use a single stick acrylic glue (approximately 250g/sq. m). Use a finely-notched trowel.

CLEANING & CARE

Regular cleaning with a vacuum cleaner, dust mop or a wet cloth.

Cleaning: with water and a neutral detergent; rinse with clean water.

Stain removal: White Spirit removes almost all stains. Do not use solvents.

Precautions: do not use floor wax. Avoid rubber leg caps and casters. Replace with plastic caps and polyamide casters. Protect the bases and legs of your waxed furniture with a felt disc.

NEW

timberline

**THE MULTI USE SOLUTION
ADAPTED TO ALL KIND
OF TRAFFIC**



1451 - NOMA KOLA

VERY HIGH
TRAFFIC RESISTANCE

NO INDENTATION

INSTALLATION
WITH
ACRYLIC GLUE

timberline
WOOD





1



2



3



4



5

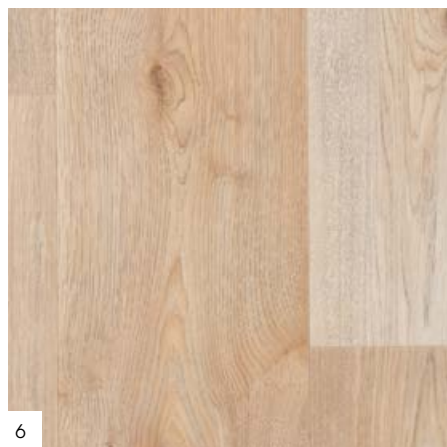

6



7



8



9

1-WITHEWASHED OAK WARM GREY
2 m: Code: 2497 0542 - EAN: 3475710432637
4 m: Code: 2496 0542 - EAN: 3475710431975

2-COGNAC BLOND
2 m: Code: 2497 2007 - EAN: 3475710432613
4 m: Code: 2496 2007 - EAN: 3475710431968

3-BRUGES NATUREL
2 m: Code : 2497 2010 - EAN: 3475710432538
4 m: Code : 2496 2010 - EAN: 3475710432040

4-SHERWOOD GREY
2 m: Code: 2497 2017 - EAN: 3475710432552
4 m: Code: 2496 2017 - EAN: 3475710432064

5-SHERWOOD BROWN
2 m: Code: 2497 2015 - EAN: 3475710432736
4 m: Code: 2496 2015 - EAN: 3475710432149

6-SHERWOOD CLEAR
2 m: Code: 2497 2012 - EAN: 3475710432729
4 m: Code: 2496 2012 - EAN: 3475710432132

7-WALNUT GREY BROWN
2 m: Code: 2497 0562 - EAN: 3475710432644
4 m: Code: 2496 0562 - EAN: 3475710431982

8-CHENE LIGHT
2 m: Code: 2497 0669 - EAN: 3475710432514
4 m: Code: 2496 0669 - EAN: 3475710431937

9-OAK LIGHT
2 m: Code : 2497 0847 - EAN: 3475710432620
4 m: Code : 2496 0847 - EAN: 3475710432118



1



2



3



4



5



6



7



8



9





1900 - HARBOR NATURE



10



11



12



13



14



15

1-COGNAC PEARL

2 m: Code: 2497 2006 - EAN: 3475710432606
4 m: Code: 2496 2006 - EAN: 3475710431951

2-RUSTIC PINE WARM GREY

2 m: Code : 2497 0432 - EAN: 3475710432675
4 m: Code : 2496 0432 - EAN: 3475710432019

3-OAK SELECT GREY

2 m: Code: 2497 0502 - EAN: 3475710432668
4 m: Code: 2496 0502 - EAN: 3475710432002

4-NOMA KOLA

2 m: Code: 2497 1451 - EAN: 3475710432521
4 m: Code: 2496 1451 - EAN: 3475710431944

5-FACTORY WHITE

2 m: Code: 2497 1518 - EAN: 3475710432569
4 m: Code: 2496 1518 - EAN: 3475710432071

6-TIMBER GREY

2 m: Code: 2497 1751 - EAN: 3475710432545
4 m: Code: 2496 1751 - EAN: 3475710432057

7-HARBOR BLUE

2 m: Code: 2497 1893 - EAN: 3475710432583
4 m: Code: 2496 1893 - EAN: 3475710432095

8-HARBOR NATURE

2 m: Code: 2497 1900 - EAN: 3475710432491
4 m: Code: 2496 1900 - EAN: 3475710431913

9-BRUGES CLEAR

2 m: Code: 2497 1971 - EAN: 3475710432712
4 m: Code: 2496 1971 - EAN: 3475710432125

10-MAPLE LIGHT

2 m: Code: 2497 0422 - EAN: 3475710432705
4 m: Code: 2496 0422 - EAN: 3475710432033

11-AUORE NATURAL

2 m: Code: 2497 0137 - EAN: 3475710432590
4 m: Code: 2496 0137 - EAN: 3475710432101

12-OAK SELECT MEDIUM

2 m: Code: 2497 0452 - EAN: 3475710432651
4 m: Code: 2496 0452 - EAN: 3475710431999

13-CABANA OAK BROWN

2 m: Code: 2497 0492 - EAN: 3475710432699
4 m: Code: 2496 0492 - EAN: 3475710432026

14-NOMA MIEL

2 m: Code: 2497 0476 - EAN: 3475710432507
4 m: Code: 2496 0476 - EAN: 3475710431920

15-TORONTO MIEL

2 m: Code: 2497 0449 - EAN: 3475710432576
4 m: Code: 2496 0449 - EAN: 3475710432088



timberline
ALL OVER

1-PIXEL SAND

2 m: Code: 2497 0639 - EAN: 3475710432484
4 m: Code: 2496 0639 - EAN: 3475710431906

2-PIXEL VANILLA

2 m: Code: 2497 0621 - EAN: 3475710432460
4 m: Code: 2496 0621 - EAN: 3475710431883

3-PIXEL PAPRIKA

2 m: Code: 2497 2178 - EAN: 3475710432774
4 m: Code: 2496 2178 - EAN: 3475710432187

4-PIXEL RASPBERRY

2 m: Code: 2497 2188 - EAN: 3475710432835
4 m: Code: 2496 2188 - EAN: 3475710432446

5-PIXEL CLEAR

2 m: Code: 2497 2175 - EAN: 3475710432743
4 m: Code: 2496 2175 - EAN: 3475710432156

6-PIXEL TAUPE

2 m: Code: 2497 2176 - EAN: 3475710432750
4 m: Code: 2496 2176 - EAN: 3475710432163

7-PIXEL EARTH

2 m: Code: 2497 2183 - EAN: 3475710432828
4 m: Code: 2496 2183 - EAN: 3475710432231

8-PIXEL ANTHRACITE

2 m: Code: 2497 0632 - EAN: 3475710432477
4 m: Code: 2496 0632 - EAN: 3475710431890

9-PIXEL BLACK

2 m: Code: 2497 2179 - EAN: 3475710432781
4 m: Code: 2496 2179 - EAN: 3475710432194

10-PIXEL SILVER

2 m: Code: 2497 0597 - EAN: 3475710432453
4 m: Code: 2496 0597 - EAN: 3475710431876

11-PIXEL LIGHT GREEN

2 m: Code: 2497 2180 - EAN: 3475710432798
4 m: Code: 2496 2180 - EAN: 3475710432200

12-PIXEL MEADOW

2 m: Code: 2497 2181 - EAN: 3475710432804
4 m: Code: 2496 2181 - EAN: 3475710432217

13-PIXEL SKY

2 m: Code: 2497 2177 - EAN: 3475710432767
4 m: Code: 2496 2177 - EAN: 3475710432170

14-PIXEL OCEAN

2 m: Code: 2497 2182 - EAN: 3475710432811
4 m: Code: 2496 2182 - EAN: 3475710432224





TECHNICAL CHARACTERISTICS

DESCRIPTION

Total thickness	EN ISO 24346 (EN 428)	mm	2.00
Wearlayer thickness	EN ISO 24340 (EN 429)	mm	0.70
Weight / Mass per unit area	EN ISO 23997 (EN 430)	g/sqm	2560
Width of sheet	EN ISO 24381 (EN 426)	m	2 / 4
Length of sheet	EN ISO 24341 (EN 426)	ml	20

CLASSIFICATION

Norm / Product specification	-	-	EN ISO 10582 (EN 649)
European classification	EN ISO 10874 (EN 685)	class	34 / 43
Fire rating	EN 13501-1	class	B _{fl} -s1
Static electrical propensity	EN 1815	kV	< 2
Slip resistance	DIN 51 130	class	R10



PERFORMANCES

Wear resistance	EN 660-2	mm ³	≤ 2.0
Wear group	NF 189	group	T
Type binder content	EN 10582	type	I
Dimensional stability	EN ISO 23999 (EN 434)	%	≤ 0.40
Residual indentation (requirement)	EN ISO 24343-1 (EN 433)	mm	≤ 0.10
Residual indentation (measure)	-	mm	≈ 0.05
Impact sound insulation	EN ISO 717/2	dB	≈ 6
Castor chair test (type W)	ISO 4918 (EN 425)	-	OK
Thermal conductivity	EN ISO 10456 (EN 12 524)	W/(m.k)	0.25
Colour fastness	EN 20 105-B02	degree	≥ 6
Surface treatment	-	-	PUR+
Guarantee residential use		year	15

ENVIRONMENT

TVOC rate 28 days	EN ISO 16000-6	µg/m ³	< 100
-------------------	----------------	-------------------	-------

CE MARKING

CE	EN 14041	   
----	----------	---

Areas of use: domestic use



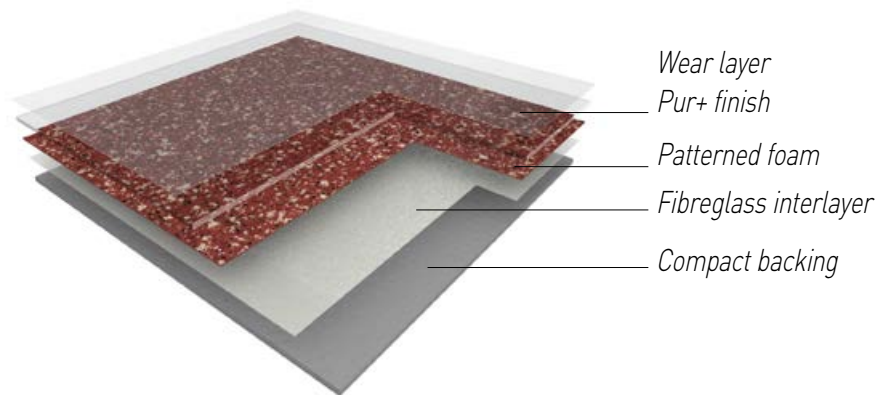

HEALTH

- Formaldehyde-free
- Lead-free, no heavy metals
- Solvent-free
- No harmful plasticizer
- Low VOC emission

ENVIRONMENT

- 100% recyclable
- ISO 14001
- Soapy water cleaning



LAYING

The subfloor must be smooth, clean, dry, undamaged and flat.

Recommendations: unroll the floorcovering 24 hours before laying. The floor covering should not be laid in a room if the temperature is below 15°C.

Laying on underfloor heating is possible (up to 28°C).

Weld the joints (cold-treatment product) to ensure good water-tightness.

If permanent laying with glue: use a single stick acrylic adhesive (approximately 250g/sq. m).

Use a finely-notched trowel.

CLEANING & CARE

Regular cleaning with a vacuum cleaner, dust mop or a wet cloth.

Cleaning: with water and a neutral detergent, rinse with clean water.

Stain removal: White Spirit removes almost all stains.

Do not use solvents.

Precautions: do not use floor wax.

Avoid rubber leg caps and casters.

Replace with plastic caps and polyamide casters.

Protect the bases and legs of your waxed furniture with a felt disc.

NEW

symphony

**TOP COMPACT
TOP RESISTANT**



2153 - SHADE ANTHRACITE

**HIGH
TRAFFIC RESISTANCE**

NO INDENTATION

**INSTALLATION
WITH
ACRYLIC GLUE**



2012 - SHERWOOD CLEAR



1-SHERWOOD CLEAR
2 m: Code: 1678 2012 - EAN: 3475710433474
4 m: Code: 1633 2012 - EAN: 3475710433474

2-SHERWOOD BLOND
2 m: Code: 1678 2013 - EAN: 3475710439575
4 m: Code: 1633 2013 - EAN: 3475710434112

3-SHERWOOD DARK
2 m: Code: 1678 2014 - EAN: 3475710439582
4 m: Code: 1633 2014 - EAN: 3475710434129

4-SHERWOOD BROWN
2 m: Code: 1678 2015 - EAN: 3475710435553
4 m: Code: 1633 2015 - EAN: 3475710433481

5-SHERWOOD GREY
2 m: Code: 1678 2017 - EAN: 3475710435539
4 m: Code: 1633 2017 - EAN: 3475710433467



2151 - SHADE LIGHT GREY

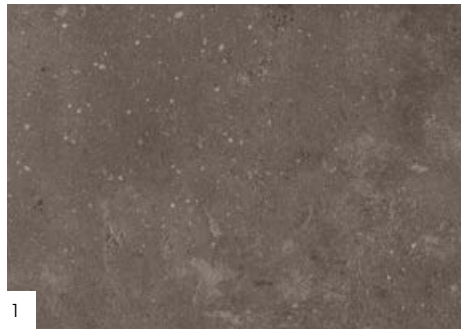

1



5



2



6



3



7



4



8

1-LEONE BROWN

2 m: Code: 1677 2134 - EAN: 3475710428234
4 m: Code: 1633 2134 - EAN: 3475710423840

2-LEONE CREAM

2 m: Code: 1677 2135 - EAN: 3475710428241
4 m: Code: 1633 2135 - EAN: 3475710423857

3-LEONE METAL

2 m: Code: 1677 2132 - EAN: 3475710428210
4 m: Code: 1633 2132 - EAN: 3475710423826

4-LEONE MOUSE

2 m: Code: 1677 2131 - EAN: 3475710428258
4 m: Code: 1633 2131 - EAN: 3475710423819

5-SHADE GREY

2 m: Code: 1678 2162 - EAN: 3475710439551
4 m: Code: 1633 2152 - EAN: 3475710434099

6-SHADE LIGHT GREY

2 m: Code: 1678 2151 - EAN: 3475710439599
4 m: Code: 1633 2151 - EAN: 3475710434136

7-SHADE ANTHRACITE

2 m: Code: 1678 2153 - EAN: 3475710439568
4 m: Code: 1633 2153 - EAN: 3475710434105

8-LEONE ANTHRACITE

2 m: Code: 1677 2133 - EAN: 3475710428227
4 m: Code: 1633 2133 - EAN: 3475710423833



TECHNICAL CHARACTERISTICS

DESCRIPTION

Total thickness	EN ISO 24346 (EN 428)	mm	2.00
Wearlayer thickness	EN ISO 24340 (EN 429)	mm	0.40
Weight / Mass per unit area	EN ISO 23997 (EN 430)	g/sqm	2560
Width of sheet	EN ISO 24381 (EN 426)	m	2 / 4
Length of sheet	EN ISO 24341 (EN 426)	ml	± 20

CLASSIFICATION

Norm / Product specification	-	-	EN ISO 10582
European classification	EN ISO 10874 (EN 685)	class	23 / 32
Sound insulation	EN ISO 717/2	dB	≈ 6
Fire rating - Classification - Wood support permanent laying	EN 13501-1	class	C _{fl} -s1
Slip resistance wet: ramp test with oil	DIN 51 130	class	R10

PERFORMANCES

Wear group	EN 660-2	group	T
Dimensional stability after exposure to heat	EN ISO 23999 (EN 434)	%	≤ 0.40
Residual indentation (average value measured)	-	mm	0.05
Residual indentation (requirement)	EN ISO 24343-1	mm	< 0.10
Thermal conductivity	EN ISO 10456	W/(m.k)	0.25
Colour fastness	EN 20 105-B02	degree	≥ 6
Surface treatment	-	-	Pureclean
Guarantee		year	12

ENVIRONMENT

TVOC rate 28 days	EN ISO 16000-6	µg/m ³	< 100
French norm	-	-	A+
Floorscore (US norm)	-	-	OK

CE MARKING

CE	EN 14041	
----	----------	--

Areas of use: domestic use



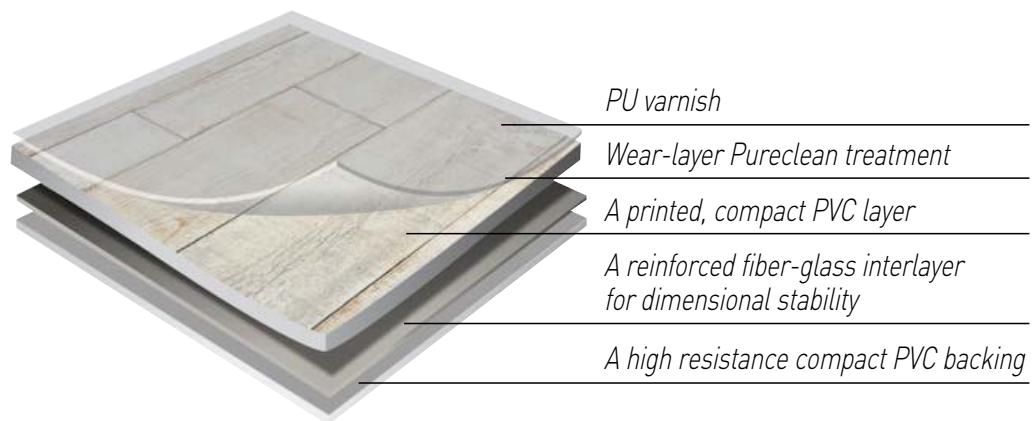

PU varnish

Wear-layer Pureclean treatment

A printed, compact PVC layer

*A reinforced fiber-glass interlayer
for dimensional stability*

A high resistance compact PVC backing

HEALTH

- Formaldehyde-free
- Lead-free, no heavy metals
- Solvent-free
- No harmful plasticizer
- Low VOC emission

ENVIRONMENT

- 100% recyclable
- ISO 14001
- Soapy water cleaning



LAYING

The subfloor must be smooth, clean, dry, undamaged and flat.

Recommendations: unroll the floorcovering 24 hours before laying. The floor covering should not be laid in a room if the temperature is below 15°C.

Laying on underfloor heating is possible (up to 28°C).
Weld the joints (cold-treatment product) to ensure good water-tightness.

If permanent laying with glue: use a single stick acrylic adhesive (approximately 250g/sq. m).
Use a finely-notched trowel.

CLEANING & CARE

Regular cleaning with a vacuum cleaner, dust mop or a wet cloth.

Cleaning: with water and a neutral detergent, rinse with clean water.

Stain removal: White Spirit removes almost all stains.
Do not use solvents.

Precautions: do not use floor wax.
Avoid rubber leg caps and casters.
Replace with plastic caps and polyamide casters.
Protect the bases and legs of your waxed furniture with a felt disc.

booster





**COMFORTABLE
& ECONOMICAL**

**INSTALLATION
WITH
ACRYLIC GLUE**

ALL USES FLOOR

booster
WOOD





1



2



3



4



5

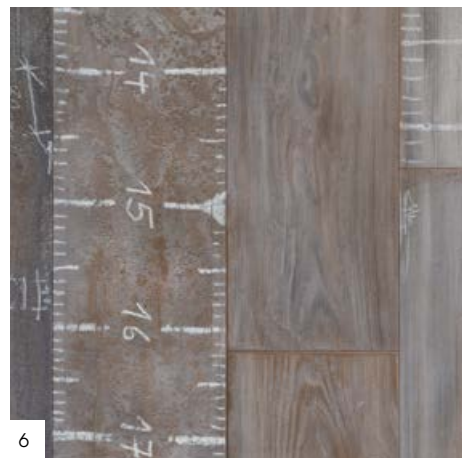

6

1-JERSEY CLEAR

2 m: Code: 1371 1894 - EAN: 3475710337956
3 m: Code: 1353 1894 - EAN: 3475710352867
4 m: Code: 1391 1894 - EAN: 3475710336638

2-NORDIC BEIGE

2 m: Code: 1371 1689 - EAN: 3475710317231
4 m: Code: 1391 1689 - EAN: 3475710317194

3-FARM PECAN

2 m: Code: 1371 1393 - EAN: 3475710319808
4 m: Code: 1391 1393 - EAN: 3475710303043

4-SANTAFE PEARL

2 m: Code: 1371 1873 - EAN: 3475710337932
4 m: Code: 1391 1873 - EAN: 3475710334771

5-HUDSON PEARL

2 m: Code: 1371 1880 - EAN: 3475710357343
3 m: Code: 1353 1880 - EAN: 3475710352935
4 m: Code: 1391 1880 - EAN: 3475710357299

6-ATELIER SILVER GREY

2 m: Code: 1371 1948 - EAN: 3475710369469
4 m: Code: 1391 1948 - EAN: 3475710355257



1948 - ATELIER SILVER GREY

NEW

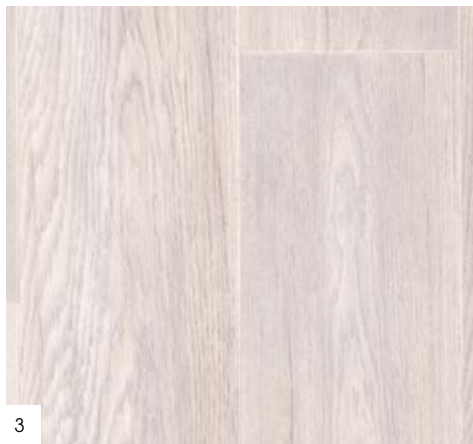
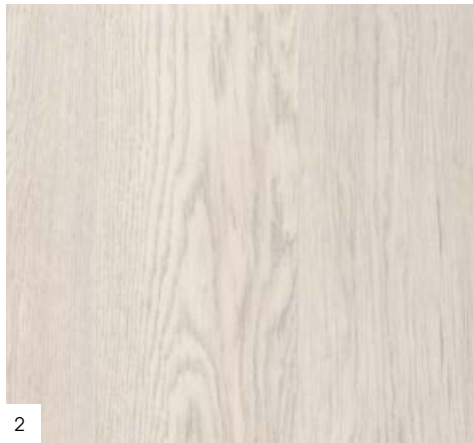
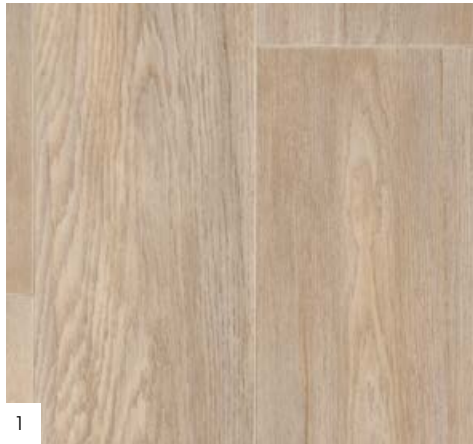

1801 - CASTLE WHITE



4



5



1887 - HUDSON BLOND

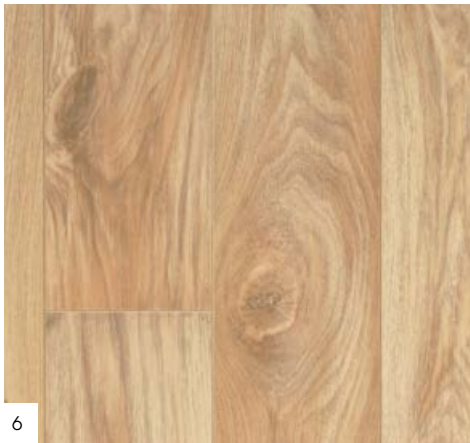

6

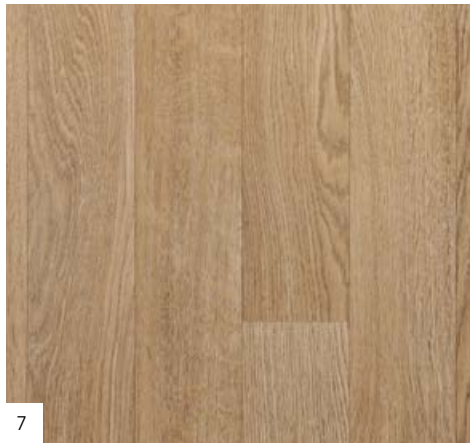

7



8

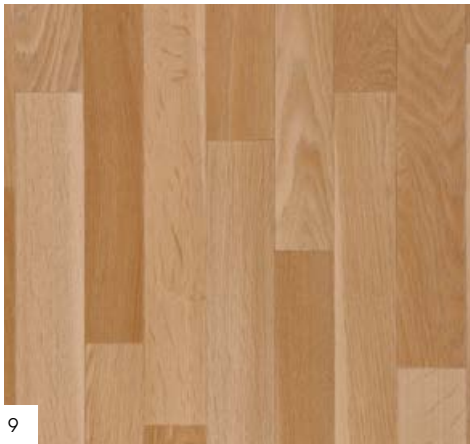

9

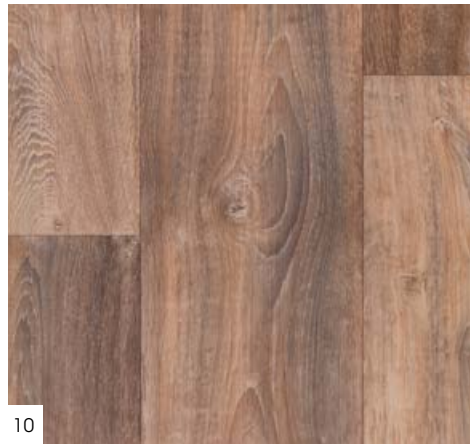

10



11

1-CASTLE BLOND
4 m: Code: 1391 1802 - EAN: 3475710430022

2-CASTLE CLEAR
4 m: Code: 1391 1918 - EAN: 3475710430015

3-CASTLE WHITE
4 m: Code: 1391 1801 - EAN: 3475710430039

4-MANITOBA HÊTRE
2 m: Code: 1372 0402 - EAN: 3475710319587
4 m: Code: 1392 0402 - EAN: 3475710319471

5-HUDSON BLOND
2 m: Code: 1371 1887 - EAN: 3475710357336
3 m: Code: 1353 1887 - EAN: 3475710352928
4 m: Code: 1391 1887 - EAN: 3475710357282

6-TORONTO CLAIR
2 m: Code: 1371 0762 - EAN: 3475710359545
4 m: Code: 1391 0762 - EAN: 3475710358937

7-BOSTON BLOND
2 m: Code: 1371 1618 - EAN: 3475710316807
3 m: Code: 1353 1618 - EAN: 3475710352874
4 m: Code: 1391 1618 - EAN: 3475710317071

8-CHALET PECAN
2 m: Code: 1371 1516 - EAN: 3475710316869
4 m: Code: 1391 1516 - EAN: 3475710317132

9-CHELSEA BLOND
2 m: Code: 1371 1364 - EAN: 3475710359576
4 m: Code: 1391 1364 - EAN: 3475710358968

10-HUDSON BROWN
2 m: Code: 1371 1959 - EAN: 3475710357329
3 m: Code: 1353 1959 - EAN: 3475710352911
4 m: Code: 1391 1959 - EAN: 3475710357275

11-CHELSEA SMOKED
2 m: Code: 1371 1294 - EAN: 3475710359569
4 m: Code: 1391 1294 - EAN: 3475710358951

booster
CERAMIC

NEW

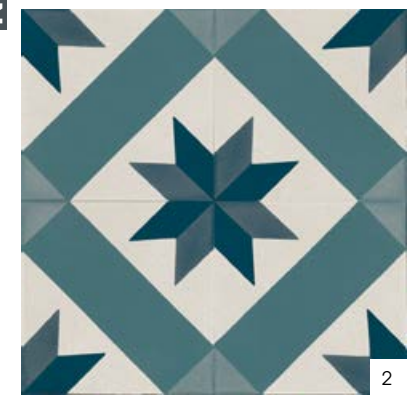

1-CORDOBA BEIGE

4 m: Code: 1391 2079 - EAN: 3475710430046

2-CORDOBA BLUE

4 m: Code: 1391 2080 - EAN: 3475710430053

3-MEMPHIS WHITE

2 m: Code: 1371 2095 - EAN: 3475710395680

4 m: Code: 1391 2095 - EAN: 3475710395659

4-MEMPHIS GREY

2 m: Code: 1371 2096 - EAN: 3475710395697

4 m: Code: 1391 2096 - EAN: 3475710395666

5-MEMPHIS OCRE

2 m: Code: 1371 2097 - EAN: 3475710395703

4 m: Code: 1391 2097 - EAN: 3475710395673



3



4



5



6

6-PATIO TERRACOTTA

2 m: Code: 1372 1471 - EAN: 3475710319594
3 m: Code: 1382 1471 - EAN: 3475710367427
4 m: Code: 1392 1471 - EAN: 3475710319488

7-VOLCANO LIGHT GREY

2 m: Code: 1371 2186 - EAN: 3475710432415
4 m: Code: 1391 2186 - EAN: 3475710432354

8-VOLCANO GREY

2 m: Code: 1371 2187 - EAN: 3475710432415
4 m: Code: 1391 2187 - EAN: 3475710432361

9-NEVADA CREAM

2 m: Code: 1371 2163 - EAN: 3475710432392
4 m: Code: 1391 2163 - EAN: 3475710432330

10-SPA CREAM

2 m: Code: 1399 1920 - EAN: 3475710362132
3 m: Code: 1578 1920 - EAN: 3475710362132
4 m: Code: 1397 1920 - EAN: 3475710357886

11-NEVADA GREY

2 m: Code: 1371 2185 - EAN: 3475710432408
4 m: Code: 1391 2185 - EAN: 3475710432347

12-NEVADA DARK

2 m: Code: 1371 2184 - EAN: 3475710432385
4 m: Code: 1391 2184 - EAN: 3475710432323

13-SPA SILVER GREY

2 m: Code: 1385 1919 - EAN: 3475710361623
4 m: Code: 1375 1919 - EAN: 3475710362248

14-PROVENCE BLACK & WHITE

4 m: Code: 1391 1981 - EAN: 3475710373299



7

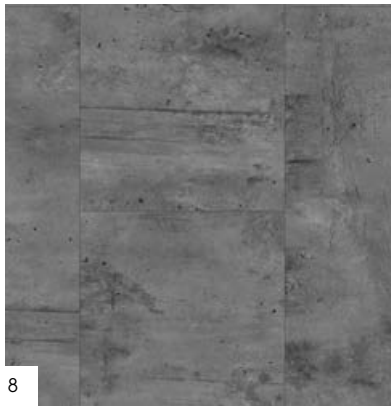

8



9

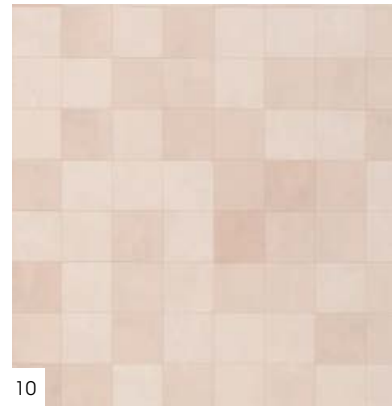

10

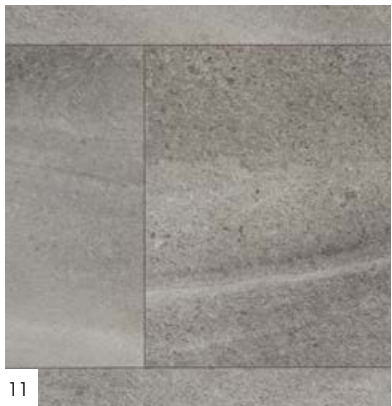

11

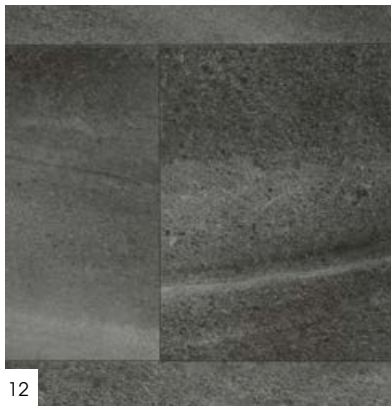

12

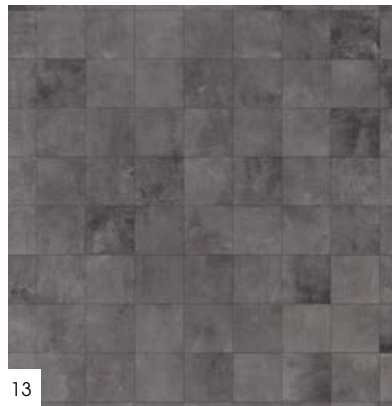

13



14



NEW

booster
ALL OVER



NEW



1



2

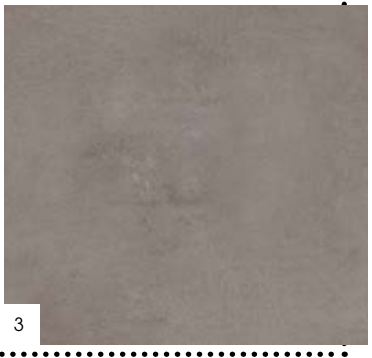

3



4



1595 - BROADWAY STORM



5

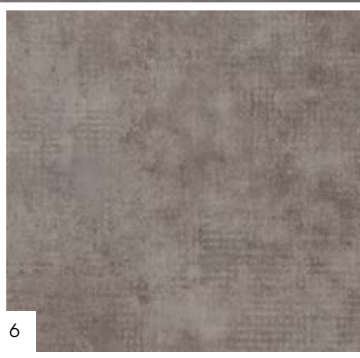

6

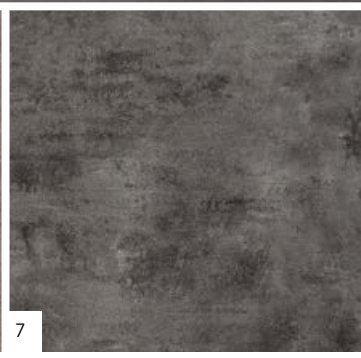

7

1-MADRAS WHITE
2 m: Code: 1371 1479 - EAN: 3475710430169
4 m: Code: 1391 1479 - EAN: 3475710430084

2-MADRAS STORM
2 m: Code: 1371 1734 - EAN: 3475710430152
4 m: Code: 1391 1734 - EAN: 3475710430077

3-MADRAS ANTHRACITE
2 m: Code: 1371 1735 - EAN: 3475710430145
4 m: Code: 1391 1735 - EAN: 3475710430060

4-CITY LIGHT GREY
2 m: Code: 1399 1206 - EAN: 3475710362125
4 m: Code: 1397 1206 - EAN: 3475710357862

5-USED CLEAR
2 m: Code: 1371 1935 - EAN: 3475710346514
4 m: Code: 1391 1935 - EAN: 3475710346507

6-BROADWAY STORM
2 m: Code: 1399 1595 - EAN: 3475710362064
4 m: Code: 1397 1595 - EAN: 3475710357800

7-MADRAS SILVER
2 m: Code: 1385 1593 - EAN: 3475710361616
4 m: Code: 1375 1593 - EAN: 3475710362231

8-CORK NATUREL
2 m: Code: 1399 0027 - EAN: 3475710362057
3 m: Code: 1578 0027 - EAN: 3475710361692
4 m: Code: 1397 0027 - EAN: 3475710357794

9-DAMIER BLACK & WHITE
2 m: Code: 1399 0015 - EAN: 3475710362095
3 m: Code: 1578 0015 - EAN: 3475710362019
4 m: Code: 1397 0015 - EAN: 3475710357831

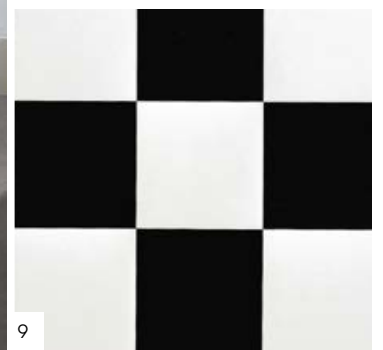

9

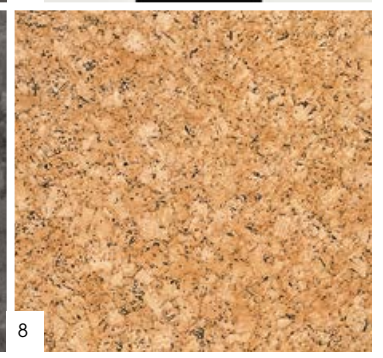



8

Vinyl Backing Rolls
BOOSTER



TECHNICAL CHARACTERISTICS

			Diamalite	Grain	Diam. Grain
DESCRIPTION					
Total thickness	EN ISO 24346 [EN 428]	mm	2.60		
Wearlayer thickness	EN ISO 24340 [EN 429]	mm	0.25		
Weight / Mass per unit area	EN ISO 23997 [EN 430]	g/sqm	1500	1725	
Width of sheet	EN ISO 24381 [EN 426]	m	2 / 3 / 4		
Length of sheet	EN ISO 24341 [EN 426]	ml	± 30		
CLASSIFICATION					
Norm / Product specification	-	-	EN ISO 26986		
European classification	EN ISO 10874 [EN 685]	class	22		
Sound insulation	EN ISO 717/2	dB	19		
Room impact noise	NF S 31074	class	A		
Fire rating - Classification - Wood support permanent laying	EN 13501-1	class	C _{fl} -s1		
Slip resistance wet: ramp test with oil	DIN 51 130	class	-	R10	
PERFORMANCES					
Wear group	EN 660-2	group	T		
Dimensional stability after exposure to heat	EN ISO 23999 [EN 434]	%	0.05		
Residual indentation (average value measured)	EN ISO 24343-1 [EN 433]	mm	0.25		
Residual indentation (requirement)	EN ISO 24343-2	mm	< 0.35		
Thermal conductivity	EN ISO 10456	W/(m.k)	0.25		
Colour fastness	EN 20 105-B02	degree	> 6		
Surface treatment	-	-	Diamalite	Pureclean	Grain
Guarantee		year	10		
ENVIRONMENT					
TVOC rate 28 days	EN ISO 16000-6	µg/m ³	< 100		
French norm	-	-	A+		
Floorscore (US norm)	-	-	OK		
CE MARKING					
CE	EN 14041				

Areas of use: domestic use



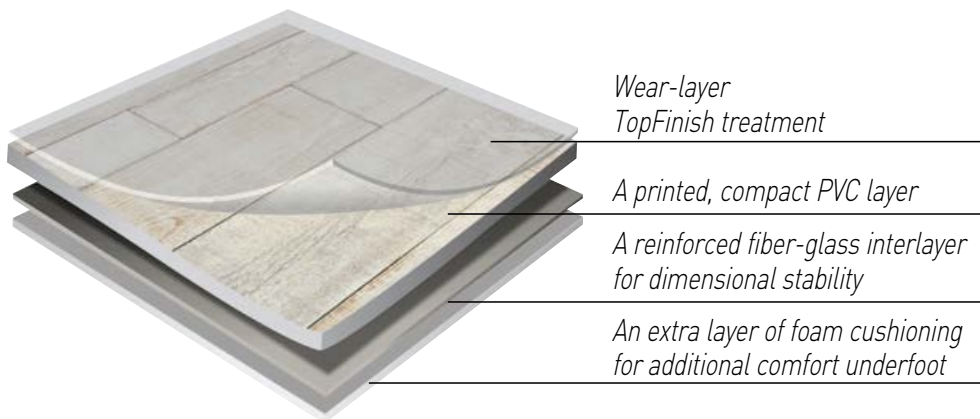

*Wear-layer
TopFinish treatment*

A printed, compact PVC layer

*A reinforced fiber-glass interlayer
for dimensional stability*

*An extra layer of foam cushioning
for additional comfort underfoot*

HEALTH

- Formaldehyde-free
- Lead-free, no heavy metals
- Solvent-free
- No harmful plasticizer
- Low VOC emission

ENVIRONMENT

- 100% recyclable
- ISO 14001
- Soapy water cleaning



LAYING

The subfloor must be smooth, clean, dry, undamaged and flat.

Recommendations: unroll the floorcovering 24 hours before laying.

The floor covering should not be laid in a room if the temperature is below 15°C.

Laying on underfloor heating is possible (up to 28°C).

Weld the joints (cold-treatment product) to ensure good water-tightness.

If permanent laying with glue: use a single stick acrylic adhesive (approximately 250g/sq. m).

Use a finely-notched trowel.

CLEANING & CARE

Regular cleaning with a vacuum cleaner, dust mop or a wet cloth.

Cleaning: with water and a neutral detergent, rinse with clean water.

Stain removal: White Spirit removes almost all stains.

Do not use solvents.

Precautions: do not use floor wax.

Avoid rubber leg caps and casters.

Replace with plastic caps and polyamide casters.

Protect the bases and legs of your waxed furniture with a felt disc.

start

**COMFORTABLE
& ECONOMICAL**

**INSTALLATION
WITH
ACRYLIC GLUE**

ALL USES FLOOR



1



2



3

1150 - CAJOU OAK



0712 - GRAVEL GREY



4



5

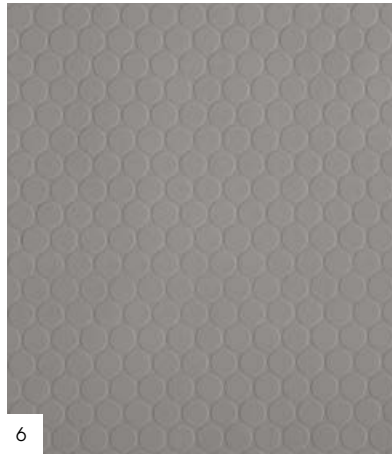

6



7

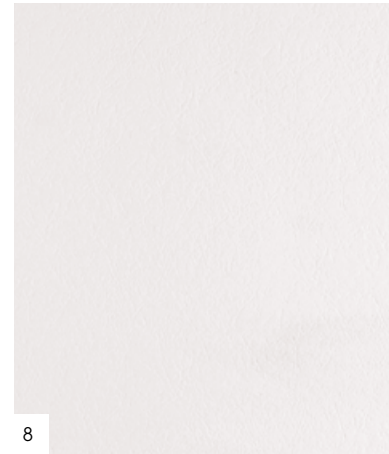

8



9



10



11



12

1-MANITOBA TOUNDR

2 m: Code: 1270 0107 - EAN: 3475710064326
 3 m: Code: 1774 0107 - EAN: 3475710064319
 4 m: Code: 1840 0107 - EAN: 3475710063329

2-ARDENTES NOYER

2 m: Code: 1270 0025 - EAN: 3475710037825
 3 m: Code: 1774 0025 - EAN: 3475710037733
 4 m: Code: 1840 0025 - EAN: 3475710037115

3-CAJOU OAK

2 m: Code: 1276 1150 - EAN: 3475710208508
 3 m: Code: 1772 1150 - EAN: 3475710208478
 4 m: Code: 1838 1150 - EAN: 3475710208447

4-BIARRITZ NOIR

2 m: Code: 1270 1107 - EAN: 3475710186264
 4 m: Code: 1840 1107 - EAN: 3475710186165

5-DAMIER BLACK & WHITE

3 m: Code: 1774 0115 - EAN: 3475710089299
 4 m: Code: 1840 0115 - EAN: 3475710089282

6-BIARRITZ ACIER

2 m: Code: 1270 1108 - EAN: 3475710186271
 4 m: Code: 1840 1108 - EAN: 3475710186172

7-BIARRITZ GRIS

2 m: Code: 1270 1008 - EAN: 3475710186257
 4 m: Code: 1840 1008 - EAN: 3475710186158

8-CUIR BLANC

4 m: Code: 1847 0841 - EAN: 3475710331930

9-TECK MIEL

4 m: Code: 1774 0102 - EAN: 3475710341892

10-GRAVEL BEIGE

2 m: Code: 1270 0711 - EAN: 3475710168581
 4 m: Code: 1840 0711 - EAN: 3475710168543

11-SILICE GRIS

2 m: Code: 1270 0011 - EAN: 3475710089244
 3 m: Code: 1774 0011 - EAN: 3475710089237
 4 m: Code: 1840 0011 - EAN: 3475710089220

12-MARENCO PERLE

2 m: Code: 1270 0141 - EAN: 3475710064302
 3 m: Code: 1774 0141 - EAN: 3475710064296
 4 m: Code: 1840 0141 - EAN: 3475710060380



TECHNICAL CHARACTERISTICS

DESCRIPTION

Total thickness	EN ISO 24346 (EN 428)	mm	1.20
Wearlayer thickness	EN ISO 24340 (EN 429)	mm	0.15
Weight / Mass per unit area	EN ISO 23997 (EN 430)	g/sqm	1075
Width of sheet	EN ISO 24381 (EN 426)	m	2 / 3 / 4
Length of sheet	EN ISO 24341 (EN 426)	ml	± 35

CLASSIFICATION

Norm / Product specification	-	-	EN ISO 26986
European classification	EN ISO 10874 (EN 685)	class	21
Sound insulation	EN ISO 717/2	dB	10
Room impact noise	NF S 31074	class	A
Fire rating - Classification - Wood support permanent laying	EN 13501-1	class	B _{fl} -s1
Slip resistance wet: ramp test with oil	DIN 51 130	class	-

PERFORMANCES

Wear group	EN 660-2	group	T
Residual indentation (average value measured)	EN ISO 24343-1 (EN 433)	mm	-
Thermal conductivity	EN ISO 10456	W/(m.k)	0.25
Colour fastness	EN 20 105-B02	degree	> 6
Surface treatment	-	-	Diamalite
Guarantee		year	5

ENVIRONMENT

TVOC rate 28 days	EN ISO 16000-6	µg/m ³	< 100
French norm	-	-	A+

CE MARKING



EN 14041



Areas of use: domestic use



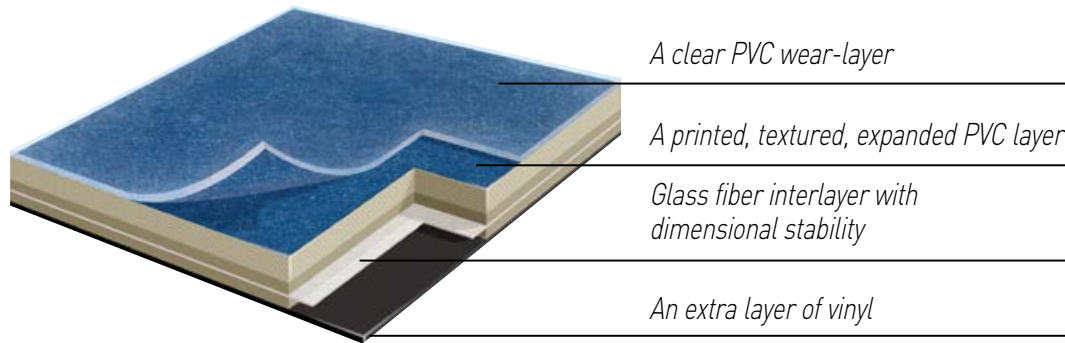

HEALTH

- Formaldehyde-free
- Lead-free, no heavy metals
- Solvent-free
- No harmful plasticizer
- Low VOC emission

ENVIRONMENT

- 100% recyclable
- ISO 14001
- Soapy water cleaning



LAYING

Laying recommendations: Gerflor floorcoverings are high quality products developed for a long life.

Any warranty claim will only be considered if the product has been laid according to the following specifications:

- The subfloor must be smooth, hard, dry and clean.
- Unroll the floorcovering 24 hours before it is due to be installed.
- During laying, the room temperature may not be below 18°C, and the ground temperature below 15°C.

Permanent installation/full stick:

- Use a single stick acrylic glue (approx. 250 g/sq.m)
- Use a finely notched trowel and cold weld the joints.

CLEANING & CARE

Initial cleaning: Before commencing a regular maintenance programme, an initial cleaning of the floor will be necessary to remove dirt accumulated during installation and other building works. Remove debris, sweep floor and vacuum to remove loose dirt. Wash floor with damp mop and bucket containing cold water and neutral detergent. Replace the water and solution if necessary. Remove stubborn marks with a non-abrasive pad.

Maintenance: Remove loose dirt with a broom or vacuum cleaner. Wash floor with damp mop and bucket with cold water.

Cleaning: Frequency of periodic maintenance will depend on the level of traffic and on the nature of the installation. Wash floor with damp mop and bucket containing cold water and neutral detergent.

Discoloration: All resilient floor covering can discolour due to the transference of colouring substances. Contact with bituminous materials, mastic, asphalt, oil, shoes with black rubber soles, or rubber rollers may cause discoloration.

INSTALLATION SOLUTIONS

V 107 HOOK & LOOP TAPE FOR TEXTILE BACKING



Technical description:

- ▶ Width: 107 mm
- ▶ Packaging: 4 x 25 lm rolls
- ▶ Code: 0556 0001
- ▶ EAN: 3475710213823

Application:

V107 allows the installation of vinyl floor coverings with textile backing on the perimeter and under joints

Implementation :

1-PREPARATION

- Store rolls (unwound) 24h before laying in the room to be made
- Ambient temperature: minimum 15 ° C
- Provide suitable tools: pencil, cutter, crooked blade, meter, ruler and razor
- The support must be dry and clean
- Please refer to the laying advices for your floor.

2-HOW TO USE V107 ?

- Fix the floor using V107 hook and loop tape around the room and at the exact location of the joint
- Rub the floor immediately after installation
- Apply the first strip
- Conitnue following the edge of the previous one without leaving any space
- Cut the floor at the periphery

V107 QUICK AND EASY

INSTALLATION



REMOVAL



COLD WELD

Quick to implement
Application on all types of PVCs except homogeneous ones
Does not require specific equipment
No watertightness

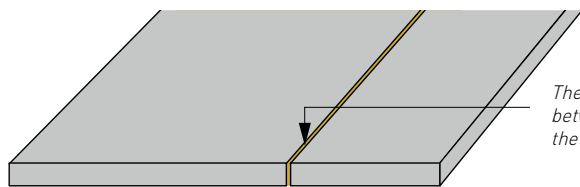

The product is inserted by dry joint between the floor coverings to ensure the weld (SG 916)

Gerflor offers SG916, a solution for cold treatment of joints:



- Cold treatment of joints for sheet floor coverings
- **Colourless** solution used irrespective of the material colour
- **Excellent finishing quality:** prevents all visible joint line traces joint







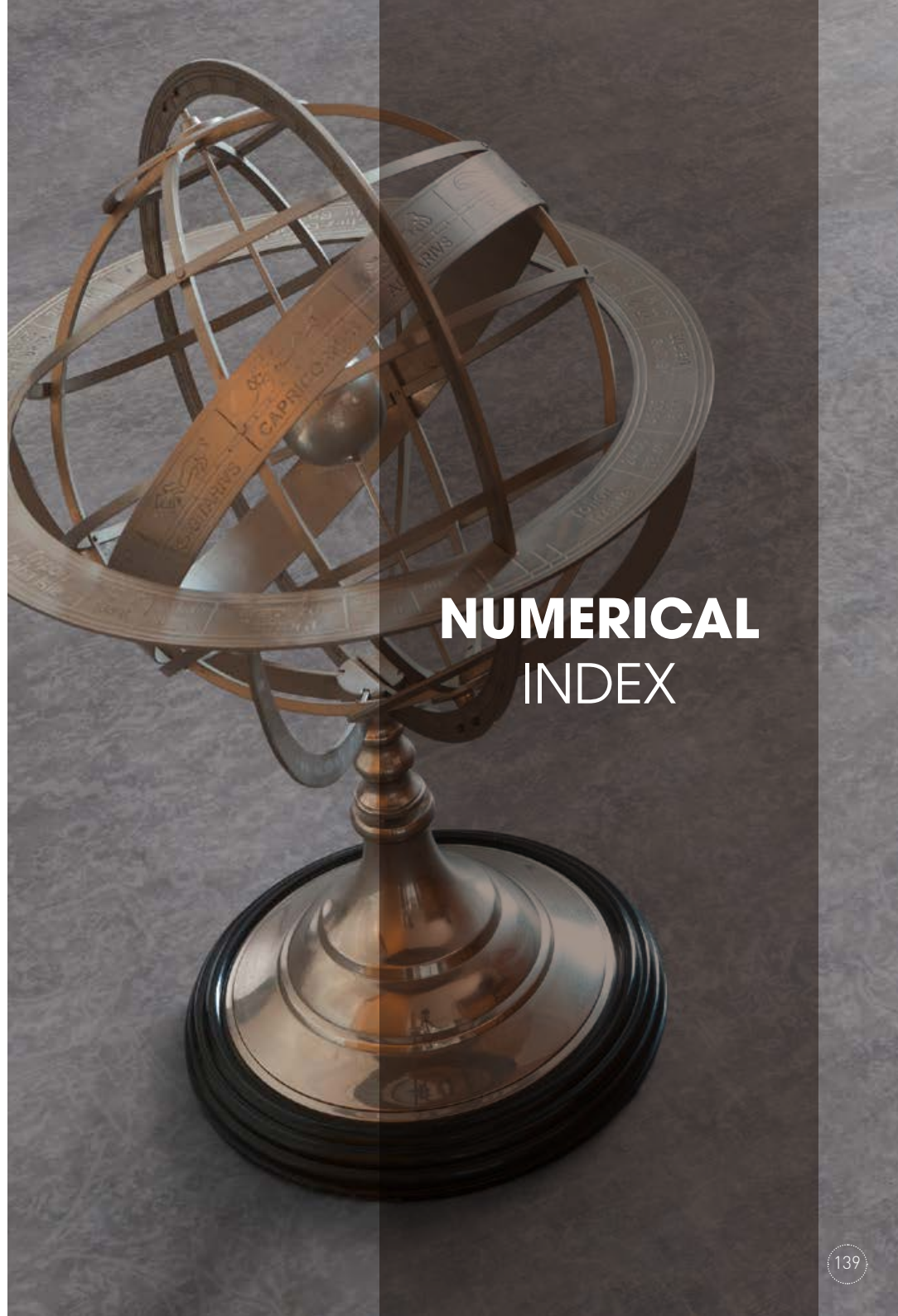







Packaging







1 x 500 ml metal can
1 x plastic bottle
2 nozzles
3 adhesive-tape rolls of 50 lm

- Wait at least four hours before using the rooms
- Observe all the usual precautions: contains a flammable solvent.































NUMERICAL INDEX















COLOR CODE	DESIGN	DESIGN COLOR	TYPE	ALTERNATIVE LAYING	PATTERN REPEAT	SIZE OF THE DESIGN	RANGE	PAGE	
0015	Damier	Black & White		Tile	NO	332 x 332	16,6x16,6	SOLIDTEX START TEXLINE BOOSTER	35 135 73 131
0019	Jurassic	Nuage		All over	YES	1000 x 1000	-	SOLIDTEX	35
0025	Ardentes	Noyer		Wood	NO	1000 x 1000	-	START	134
0027	Cork	Naturel		All over	NO	0 x 0	-	BOOSTER PRIMETEX	131 103
0087	Gravel	Natural		All over	YES	0 x 0	-	SOLIDTEX	35
0089	Gravel	Mineral		All over	YES	0 x 0	-	PRIMETEX SOLIDTEX	103 35
0102	Teck	Miel		Wood	NO	1333 x 1000	9 66.6	SOLIDTEX START	34 135
0107	Manitoba	Toundra		Wood	NO	1000 x 500	6.2 x 35 / 33.5 / 31.5	START	134
0111	Silice	Gris		All over	YES	0 x 0	-	START	135
0137	Aurore	Natural		Wood	NO	1333 x 1000	50/33.3/25 x7.2	PRIMETEX SOLIDTEX TIMBERLINE	97 34 111
0141	Marengo	Perle		All over	YES	0 x 0	-	START	135
0401	Manitoba	Peuplier		Wood	NO	1000 x 500	6.2 x 35 / 33.5 / 31.5	SOLIDTEX	34
0402	Manitoba	Hetre		Wood	NO	1000 x 500	6.2 x 35 / 33.5 / 31.5	LOFTEX BOOSTER	84 127
0405	Chene	Medium		Wood	NO	1000 x 1000	35/31.5/33.5 x 6.2	TEXLINE	57
0411	Beech	Natural		Wood	-	-	-	SOLIDTEX	34















COLOR CODE	DESIGN	DESIGN COLOR	TYPE	ALTERNATIVE LAYING	PATTERN REPEAT	SIZE OF THE DESIGN	RANGE	PAGE	
0412	Maple	Forest		Wood	NO	1000 x 1000	-	SOLIDTEX	34
0422	Maple	Light		Wood	NO	1000 x 1000	-	TIMBERLINE	111
0432	Rustic Pine	Warm Grey		Wood	NO	-	-	TIMBERLINE	111
0449	Toronto	Miel		Wood	NO	1333 x 1000	16.8 x 133.3	SOLIDTEX TEXLINE TIMBERLINE	34 57 111
0452	Oak Select	Medium		Wood	NO	-	-	TIMBERLINE	111
0475	Noma	Chocolate		Wood	NO	1000 x 1000	16.6 x 100	TEXLINE	59
0476	Noma	Miel		Wood	NO	1000 x 1000	16.6 x 100	TEXLINE TIMBERLINE	57 111
0492	Cabana Oak	Brown		Wood	NO	-	-	TIMBERLINE	111
0502	Oak Select	Grey		Wood	NO	-	-	TIMBERLINE	111
0515	Noma	Blanc		Wood	NO	1000 x 1000	16.6 x 100	SOLIDTEX TEXLINE	34 63
0542	Whitewashed Oak	Warm Grey		Wood	NO	-	-	TIMBERLINE	109
0562	Walnut	Grey brown		Wood	NO	1000 x 1000	10 x 100	TIMBERLINE	109
0597	Pixel	Silver		All over	YES	1000 x 1000	-	TIMBERLINE	113
0617	Granite	Dark Grey		Tile	NO	1000 x 1000	-	TEXLINE	73
0618	Granite	Green		Tile	NO	1000 x 1000	-	TEXLINE	73



COLOR CODE	DESIGN	DESIGN COLOR	TYPE	ALTERNATIVE LAYING	PATTERN REPEAT	SIZE OF THE DESIGN	RANGE	PAGE
0621	Pixel	Vanilla 	All over	YES	1000 x 1000	-	TIMBERLINE	113
0632	Pixel	Anthracite 	All over	YES	1000 x 1000	-	TIMBERLINE	113
0639	Pixel	Sand 	All over	YES	1000 x 1000	-	TIMBERLINE	113
0669	Chene	Light 	Wood	NO	1000 x 1000	35/31.5/33.5 x 6.2	TIMBERLINE	109
0678	Noma	Ceruse 	Wood	NO	1000 x 1000	16 x 100	TEXLINE HQR	23
0679	Noma	Cafe 	Wood	NO	1000 x 1000	16 x 100	TEXLINE HQR	29
0711	Gravel	Beige 	All over	YES	0 x 0	-	PRIMETEX START	103 135
0712	Gravel	Grey 	All over	YES	0 x 0	-	PRIMETEX	103
0720	Timber	Clear 	Wood	NO	1000 x 1000	16 x 100	PRIMETEX SOLIDTEX TEXLINE HQR	97 34 23
0721	Timber	Medium 	Wood	NO	1000 x 1000	16 x 100	PRIMETEX	97
0762	Toronto	Clair 	Wood	NO	1333 x 1000	16.8 x 133.3	BOOSTER	127
0776	Granite	Black 	Tile	NO	1000 x 1000	-	TEXLINE	72
0836	Verone	Grey 	Tile	NO	1000 x 1000	50 x 33.3	PRIMETEX	100
0841	Cuir	Blanc 	All over	-	0 x 0	-	START	135
0847	Oak	Light 	Wood	NO	0 x 0	-	TIMBERLINE	109





COLOR CODE	DESIGN	DESIGN COLOR	TYPE	ALTERNATIVE LAYING	PATTERN REPEAT	SIZE OF THE DESIGN	RANGE	PAGE
0859	Verone	White 	Tile	NO	1000 x 1000	50 x 33.3	PRIMETEX	100
1008	Biarritz	Gris 	All over	YES	0 x 0	-	START	135
1036	Mambo	Grey 	Wood	NO	1000 x 1000	100 x 10/11/12	TEXLINE	61
1051	Madras	Grey 	All over	YES	0 x 0	-	TEXLINE	77
1053	Noma	Grey 	Wood	NO	1000 x 1000	16.6 x 100	TEXLINE	61
1107	Biarritz	Noir 	All over	YES	0 x 0	-	START	135
1108	Biarritz	Acier 	All over	YES	0 x 0	-	START	135
1150	Cajou	Oak 	Wood	NO	1000 x 1000	16.6 x 100	START	134
1151	Cajou	Grey 	Wood	NO	1000 x 1000	16.6 x 100	PRIMETEX	97
1193	Playa	White 	Wood	NO	1000 x 1000	100 x 8/15/11/16/14/9	PRIMETEX TEXLINE	94 63
1206	City	Light Grey 	All over	YES	0 x 0	-	BOOSTER	131
1236	Cajou	Honey 	Wood	NO	1000 x 1000	16.6 x 100	PRIMETEX	97
1265	Walnut	Clear 	Wood	NO	1000 x 1000	10 x 100	SOLIDTEX	34
1268	Walnut	Medium 	Wood	NO	1000 x 1000	10 x 100	TEXLINE	57
1272	Timber	Blond 	Wood	NO	1000 x 1000	10 x 100	TEXLINE	57

COLOR CODE	DESIGN	DESIGN COLOR	TYPE	ALTERNATIVE LAYING	PATTERN REPEAT	SIZE OF THE DESIGN	RANGE	PAGE	
1284	Verone	Light Grey		Tile	NO	1000 x 1000	50 x 33.3	PRIMETEX	100
1289	Prado	Crema		Tile	NO	1000 x 1000	23 x 23	TEXLINE	72
1291	Chelsea	Clear		Wood	NO	1000 x 1000	6.2/7.2 x 60/50/40	SOLIDTEX	34
1294	Chelsea	Smoked		Wood	NO	1000 x 1000	6.2/7.2 x 60/50/40	BOOSTER	127
1319	Madras	Taupe		All Over	YES	0 x 0	-	HOME COMFORT	45
1364	Chelsea	Blond		Wood	NO	1000 x 1000	6.2/7.2 x 60/50/40	BOOSTER	127
1393	Farm	Pecan		Wood	NO	1000 x 1000	16.7 x 100	BOOSTER TEXLINE	125 64
1399	Farm	Noisette		Wood	NO	1000 x 1000	16.7 x 100	TEXLINE	57
1400	Farm	Cafe		Wood	NO	1000 x 1000	16.7 x 100	TEXLINE	58
1401	Farm	Kola		Wood	NO	1000 x 1000	16.7 x 100	TEXLINE	61
1439	Lodge	Milk		Wood	NO	1000 x 1000	5.5 x 100	TEXLINE HQR	29
1442	Noma	Pecan		Wood	NO	1000 x 1000	16.6 x 100	TEXLINE HQR	29
1451	Noma	Kola		Wood	NO	1000 x 1000	16.6 x 100	TEXLINE HQR TIMBERLINE	23 114
1465	Madras	Cloud		All Over	YES	0 x 0	-	HOME COMFORT	45
1471	Patio	Terracota		Tile	NO	1000 x 1000	16.6 x 16.6	BOOSTER	129

COLOR CODE	DESIGN	DESIGN COLOR	TYPE	ALTERNATIVE LAYING	PATTERN REPEAT	SIZE OF THE DESIGN	RANGE	PAGE	
1479	Madras	White		All Over	YES	0 x 0	-	BOOSTER HOME COMFORT TEXLINE	131 45 77
1494	Patio	Natural		Tile	NO	1000 x 1000	16.6 x 16.6	PRIMETEX	100
1516	Chalet	Pecan		Wood	NO	1333 x 1000	16.6 x 133.3	BOOSTER	127
1518	Factory	White		Wood	NO	1000 x 1000	16.6 x 100	TEXLINE TIMBERLINE	63 111
1528	Newport	White		Wood	NO	1333 x 1000	20 x 133.3	PRIMETEX	97
1532	Factory	Anthracite		Wood	NO	1000 x 1000	16.6 x 100	PRIMETEX	92
1533	Factory	Pecan		Wood	NO	1000 x 1000	16.6 x 100	PRIMETEX TEXLINE	91 58
1534	Chalet	Clear		Wood	NO	1333 x 1000	16.6 x 133.3	SOLIDTEX	34
1535	Factory	Perle		Wood	NO	1000 x 1000	16.6 x 100	TEXLINE	58
1536	Keywest	Blanc		Wood	NO	1333 x 1000	25 x 133.3	HOME COMFORT	45
1538	Newport	Pecan		Wood	NO	1333 x 1000	20 x 133.3	HOME COMFORT PRIMETEX	45 97
1546	Victoria	Beige		Tile	NO	1000 x 1000	16.6 x 33.3	PRIMETEX	100
1547	Victoria	Light		Tile	NO	1000 x 1000	16.6 x 33.3	PRIMETEX	100
1556	Newport	Honey		Wood	NO	1333 x 1000	20 x 133.3	HOME COMFORT PRIMETEX	45 97
1557	Newport	Naturel		Wood	NO	1333 x 1000	20 x 133.3	HOME COMFORT	45

COLOR CODE	DESIGN	DESIGN COLOR	TYPE	ALTERNATIVE LAYING	PATTERN REPEAT	SIZE OF THE DESIGN	RANGE	PAGE
1585	Tribeca	Grey 	Wood	NO	1333 x 1000	20 x 133.3	PRIMETEX	97
1586	Tribeca	Light 	Wood	NO	1333 x 1000	20 x 133.3	PRIMETEX	91
1588	Dune	White 	All Over	YES	1000 x 1000	-	LOFTEX PRIMETEX TEXTLINE	83 103 77
1589	Dune	Grey 	All Over	YES	1000 x 1000	-	PRIMETEX TEXTLINE	103 77
1591	Dune	Anthracite 	All Over	YES	1000 x 1000	-	LOFTEX TEXTLINE	83 77
1593	Madras	Silver 	All Over	YES	0 x 0	-	BOOSTER	131
1595	Broadway	Storm 	All Over	YES	1000 x 1000	-	BOOSTER	131
1597	Dune	Taupe 	All Over	YES	1000 x 1000	-	LOFTEX TEXTLINE	83 77
1618	Boston	Blond 	Wood	NO	1000 x 1000	10 x 100	BOOSTER	127
1619	Boston	Dark 	Wood	NO	1000 x 1000	10 x 100	TEXTLINE	58
1622	Palazzio	Dark Grey 	Tile	NO	1000 x 1000	50 x 33.3	TEXTLINE	72
1626	Boston	Grey 	Wood	NO	1000 x 1000	10 x 100	TEXTLINE	58
1632	Tweed	Cream 	Textile	NO	1000 x 1000	-	HOME COMFORT	43
1633	Tweed	Grey 	Textile	NO	1000 x 1000	-	HOME COMFORT	43
1634	Tweed	Brown 	Textile	NO	1000 x 1000	-	HOME COMFORT	43















COLOR CODE	DESIGN	DESIGN COLOR	TYPE	ALTERNATIVE LAYING	PATTERN REPEAT	SIZE OF THE DESIGN	RANGE	PAGE
1657	Karonga	Crema 	All Over	YES	1000 x 1000	-	TEXTLINE HQR	25
1658	Karonga	Moka 	All Over	YES	1000 x 1000	-	TEXTLINE HQR	25
1667	Fisherman	Ocean 	Wood	NO	1000 x 1000	10 x 100	PRIMETEX	92
1689	Nordic	Beige 	Wood	NO	1000 x 1000	12.5 x 100	BOOSTER	125
1692	Matera	Crema 	Tile	NO	1000 x 1000	33 x 33	TEXTLINE	72
1693	Matera	Warm 	Tile	NO	1000 x 1000	33 x 33	TEXTLINE	72
1694	Matera	Natural 	Tile	NO	1000 x 1000	33 x 33	SOLIDTEX TEXTLINE	35 72
1727	Noma	Clear 	Wood	NO	1000 x 1000	16.6 x 100	SOLIDTEX TEXTLINE	35 61
1728	Fisherman	Washed 	Wood	NO	1000 x 1000	10 x 100	PRIMETEX	94
1731	Noma	Blond 	Wood	NO	1000 x 1000	16.6 x 100	TEXTLINE	57
1734	Madras	Storm 	All Over	YES	0 x 0	-	BOOSTER TEXTLINE	131 77
1735	Madras	Anthracite 	All Over	YES	0 x 0	-	BOOSTER TEXTLINE	131 77
1736	Timber	Classic 	Wood	NO	1000 x 1000	16 x 100	TEXTLINE	64
1740	Timber	Naturel 	Wood	NO	1000 x 1000	16 x 100	TEXTLINE	57
1749	Timber	Light 	Wood	NO	1000 x 1000	16 x 100	TEXTLINE	63

COLOR CODE	DESIGN	DESIGN COLOR	TYPE	ALTERNATIVE LAYING	PATTERN REPEAT	SIZE OF THE DESIGN	RANGE	PAGE
1750	Timber	Perle		Wood	NO	1000 x 1000	16 x100 HOME COMFORT	45
1751	Timber	Grey		Wood	NO	1000 x 1000	16 x100 TEXLINE TIMBERLINE	61 111
1769	Karonga	Grigio		All Over	YES	1000 x 1000	- TEXLINE HQR	25
1778	Noma	Nature		Wood	NO	1000 x 1000	16.6 x100 TEXLINE HQR	23
1784	Brooklyn	Dark		Graphic	YES	1000 x 1000	TEXLINE HQR	27
1785	Brooklyn	Beige		Graphic	YES	1000 x 1000	TEXLINE HQR	27
1786	Brooklyn	Brown		Graphic	YES	1000 x 1000	TEXLINE HQR	27
1787	Harlem	Dark		All Over	YES	1000 x 1000	TEXLINE HQR	27
1788	Harlem	Light Grey		All Over	YES	1000 x 1000	TEXLINE HQR	27
1789	Harlem	Blue		All Over	YES	1000 x 1000	TEXLINE HQR	25
1798	Fabrik	Pecan		Wood	NO	1333 x 1000	6.6/11.7/8.8/14 x 100 SOLIDTEX	34
1800	Fabrik	Grey		Wood	NO	1333 x 1000	6.6/11.7/8.8/14 x 100 PRIMETEX	93
1801	Castle	White		Wood	NO	1333 x 1000	20 x 133.3 BOOSTER	127
1802	Castle	Blond		Wood	NO	1333 x 1000	20 x 133.3 BOOSTER TEXLINE TEXLINE HQR	127 64 23
1808	Harlem	Clear		All Over	YES	1000 x 1000	- TEXLINE HQR	27















COLOR CODE	DESIGN	DESIGN COLOR	TYPE	ALTERNATIVE LAYING	PATTERN REPEAT	SIZE OF THE DESIGN	RANGE	PAGE
1818	Timber	Dark Grey		Wood	NO	1000 x 1000	16 x100 TEXLINE HQR	29
1819	Timber	Honey		Wood	NO	1000 x 1000	16 x100 TEXLINE HQR	22
1820	Timber	White		Wood	NO	1000 x 1000	16 x100 HOME COMFORT TEXLINE HQR	45 29
1824	Colorado	Beige		Tile	NO	1000 x 1000	33 x 33 TEXLINE	72
1825	Colorado	Brown		Tile	NO	1000 x 1000	33 x 33 PRIMETEX	101
1826	Colorado	Grey		Tile	NO	1000 x 1000	33 x 33 TEXLINE	72
1827	Novara	Beige		All Over	YES	1000 x 1000	- SOLIDTEX	35
1845	Harlem	Taupe		All Over	YES	1000 x 1000	- PRIMETEX	103
1846	Castle	Brown		Wood	NO	1333 x 1000	20 x 133.3 TEXLINE HQR	22
1873	Santafe	Pearl		Wood	NO	1333 x 1000	10 x 3.3/67/100 BOOSTER	125
1879	Hudson	White		Wood	NO	1333 x 1000	20 x 133.3 TEXLINE	63
1880	Hudson	Pearl		Wood	NO	1333 x 1000	20 x 133.3 BOOSTER TEXLINE	125 61
1881	Hudson	Dark		Wood	NO	1333 x 1000	20 x 133.3 TEXLINE	59
1887	Hudson	Blond		Wood	NO	1333 x 1000	20 x 133.3 BOOSTER TEXLINE	127 64
1893	Harbor	Blue		Wood	NO	1333 x 1000	4.6/5/6/9/11/12 x 40/44/60/ 78/85/97 TEXLINE TIMBERLINE	63 111















COLOR CODE	DESIGN	DESIGN COLOR	TYPE	ALTERNATIVE LAYING	PATTERN REPEAT	SIZE OF THE DESIGN	RANGE	PAGE	
1894	Jersey	Clear		Wood	NO	1333 x 1000	20 x 133.3	BOOSTER	125
1900	Harbor	Nature		Wood	NO	1333 x 1000	4.6/5/6/9/11/12 x 40/44/60/78/85/97	TEXTLINE TIMBERLINE	63 111
1901	Harbor	Pearl		Wood	NO	1333 x 1000	4.6/5/6/9/11/12 x 40/44/60/78/85/97	TEXTLINE	61
1918	Castle	Clear		Wood	NO	1333 x 1000	20 x 133.3	BOOSTER TEXTLINE HQR	127 23
1919	Spa	Silver Grey		Tile	NO	1000 x 1000	5 x 5	BOOSTER	129
1920	Spa	Cream		Tile	NO	1000 x 1000	5 x 5	BOOSTER	129
1921	Fabrik	White		Wood	NO	1333 x 1000	6.6/11.7/8.8/14 x 100	PRIMETEX	94
1935	Used	Clear		All Over	YES	0 x 0	-	BOOSTER	131
1936	Modena	Anthracita		Tile	NO	1000 x 1000	20 x 22.1	PRIMETEX	101
1937	Walden	Silver Grey		Wood	NO	1333 x 1000	12.5/16.8/20/14.3 x 133.3	TEXTLINE HQR	27
1948	Atelier	Silver Grey		Wood	NO	1000 x 1000	16.7 x 100	BOOSTER	125
1949	Fjord	Light Grey		Tile	NO	1333 x 1000	33.4 x 66.7	TEXTLINE	72
1950	Fjord	Dark		Tile	NO	1333 x 1000	33.4 x 66.7	TEXTLINE	72
1951	Westwood	Brown		Wood	NO	1000 x 1000	variable	TEXTLINE	58
1955	Provece	Creame		Tile	NO	1000 x 1000	20 x 20	TEXTLINE	68

COLOR CODE	DESIGN	DESIGN COLOR	TYPE	ALTERNATIVE LAYING	PATTERN REPEAT	SIZE OF THE DESIGN	RANGE	PAGE	
1956	Provence	Ocre		Tile	NO	1000 x 1000	20 x 20	TEXTLINE	68
1957	Westwood	Grey		Wood	NO	1000 x 1000	variable	TEXTLINE	58
1958	Patio	Silver Grey		Tile	NO	1000 x 1000	16.6 x 16.6	BOOSTER PRIMETEX	127 101
1959	Hudson	Brown		Wood	NO	1333 x 1000	20 x 133.3	BOOSTER	127
1965	Tivoli	Light Grey		Tile	NO	1000 x 1000	33.3 x 33.3	TEXTLINE	72
1968	Tivoli	Clear		Tile	NO	1000 x 1000	33.3 x 33.3	TEXTLINE	72
1969	Tivoli	Grey		Tile	NO	1000 x 1000	33.3 x 33.3	TEXTLINE	72
1970	Bruges	Brown		Wood	NO	1000 x 1000	15.9/9.9/18/10/12.5 x 100	TEXTLINE	56
1971	Bruges	Clear		Wood	NO	1000 x 1000	15.9/9.9/18/10/12.5 x 100	TEXTLINE TIMBERLINE	63 111
1972	Bruges	Dark		Wood	NO	1000 x 1000	15.9/9.9/18/10/12.5 x 100	TEXTLINE	58
1973	Lewis	Grey		Wood	NO	1000 x 1000	16.7 x 100	PRIMETEX	92
1981	Provence	Black & White		Tile	NO	1000 x 1000	20 x 20	BOOSTER TEXTLINE	129 68
1982	Medley	Pearl		Tile	NO	1000 x 1000	12.5x25 x25x12.5	TEXTLINE HQR	27
1983	Walden	White		Wood	NO	1333 x 1000	12.5/16.8/20/14.3 x 133.3	TEXTLINE HQR	23
1984	Walden	Brown		Wood	NO	1333 x 1000	12.5/16.8/20/14.3 x 133.3	PRIMETEX TEXTLINE HQR	97 22















COLOR CODE	DESIGN	DESIGN COLOR	TYPE	ALTERNATIVE LAYING	PATTERN REPEAT	SIZE OF THE DESIGN	RANGE	PAGE	
1985	Walden	Blond		Wood	NO	1333 x 1000	12.5/16.8/20/ 14.3 x 133.3	PRIMETEX TEXTLINE HQR	97 22
1986	Elegant	White		Wood	NO	1333 x 1000	20 x 100	TEXTLINE HQR	29
1988	Elegant	Brown		Wood	NO	1333 x 1000	20 x 100	TEXTLINE HQR	29
1989	Elegant	Clear		Wood	NO	1333 x 1000	20 x 100	TEXTLINE HQR	29
1990	Medley	Brown		Tile	NO	1000 x 1000	12.5x25 x25x 12.5x25x12.5	TEXTLINE HQR	27
1991	Modena	Naturel		Tile	NO	1000 x 1000	20 x 22.1	TEXTLINE HQR	25
1992	Macchiato	Clear		Wood	NO	1000 x 1000	16.6 x 100	TEXTLINE HQR	29
1993	Diamond	Bric		Graphic	NO	1000 x 1000	20 x 22 x 22	TEXTLINE HQR	24
1994	Diamond	Cream		Graphic	NO	1000 x 1000	20 x 22 x 22	TEXTLINE HQR	24
1995	Diamond	Blue		Graphic	NO	1000 x 1000	20 x 22 x 22	TEXTLINE HQR	24
1996	Versailles	Perle		Wood	NO	1333 x 1000	20 x 133	PRIMETEX	93
1997	Damasco	Blanc		All Over	YES	1000 x 1000	-	TEXTLINE HQR	24
1998	Damasco	Dark		All Over	YES	1000 x 1000	-	TEXTLINE HQR	26
1999	Damasco	Perle		All Over	YES	1000 x 1000	-	TEXTLINE HQR	24
2000	Damasco	Tauoe		All Over	YES	1000 x 1000	-	TEXTLINE HQR	24



COLOR CODE	DESIGN	DESIGN COLOR	TYPE	ALTERNATIVE LAYING	PATTERN REPEAT	SIZE OF THE DESIGN	RANGE	PAGE	
2001	Modena	Grey		Tile	NO	1000 x 1000	20 x 22.1	TEXTLINE HQR	25
2002	Macchiato	Pearl		Wood	NO	1000 x 1000	16.6 x 100	TEXTLINE HQR	29
2003	Macchiato	Naturel		Wood	NO	1000 x 1000	16.6 x 100	TEXTLINE HQR	22
2004	Macchiato	Brown		Wood	NO	1000 x 1000	16.6 x 100	TEXTLINE HQR	29
2005	Elegant	Grey		Wood	NO	1333 x 1000	20 x 100	TEXTLINE HQR	29
2006	Cognac	Pearl		Wood	NO	1333 x 1000	20 x 133	PRIMETEX TIMBERLINE	94 111
2007	Cognac	Blond		Wood	NO	1333 x 1000	20 x 133	PRIMETEX TIMBERLINE	91 109
2008	Versailles	Light Blue		Wood	NO	1333 x 1000	20 x 133	PRIMETEX	94
2009	Versailles	Naturel		Wood	NO	1333 x 1000	20 x 133	PRIMETEX	92
2010	Bruges	Naturel		Wood	NO	1000 x 1000	15.9/9.9/18/10/ 12.5 x 100	TEXTLINE TIMBERLINE	52 109
2011	Fjord	Black		Tile	NO	1333 x 1000	33.4 x 66.7	TEXTLINE	72
2012	Sherwood	Clear		Wood	NO	1333 x 1000	25 x 133	SYMPHONY TEXTLINE TIMBERLINE	118 52 109
2013	Sherwood	Blond		Wood	NO	1333 x 1000	25 x 133	SYMPHONY TEXTLINE	118 52
2014	Sherwood	Dark		Wood	NO	1333 x 1000	25 x 133	SYMPHONY TEXTLINE	118 52
2015	Sherwood	Brown		Wood	NO	1333 x 1000	25 x 133	SYMPHONY TEXTLINE TIMBERLINE	118 52 109



COLOR CODE	DESIGN	DESIGN COLOR	TYPE	ALTERNATIVE LAYING	PATTERN REPEAT	SIZE OF THE DESIGN	RANGE	PAGE
2016	Cognac	Grey		Wood	NO	1333 x 1000 20 x 133	PRIMETEX	93
2017	Sherwood	Grey		Wood	NO	1333 x 1000 25 x 133	SYMPHONY TEXTLINE TIMBERLINE	118 52 109
2018	Bruges	Blond		Wood	NO	1000 x 1000 15.9/9.9/18/10/ 12.5 x 100	TEXTLINE	64
2020	Bruges	Grey		Wood	NO	1000 x 1000 15.9/9.9/18/10/ 12.5 x 100	TEXTLINE	64
2054	Handmade	Blue		Graphic	NO	1000 x 1000 -	PRIMETEX	108
2055	Handmade	Silver Grey		Graphic	NO	1000 x 1000 -	PRIMETEX	99
2056	Handmade	Grey		Graphic	NO	1000 x 1000 -	PRIMETEX	99
2057	Bacara	Bleu		Graphic	NO	1000 x 1000 -	PRIMETEX	99
2058	Bacara	Clair		Graphic	NO	1000 x 1000 -	PRIMETEX	98
2059	Bacara	Ardoise		Graphic	NO	1000 x 1000 -	PRIMETEX	99
2060	Prisme	Light		Wood	NO	1000 x 1000 -	PRIMETEX	91
2061	Prisme	Blond		Wood	NO	1000 x 1000 -	PRIMETEX	91
2062	Prisme	Grey		Wood	NO	1000 x 1000 -	PRIMETEX	91
2063	Leone	Light		All Over	YES	1000 x 1000 -	PRIMETEX	103
2064	Leone	Clear		All Over	YES	1000 x 1000 -	PRIMETEX	103

COLOR CODE	DESIGN	DESIGN COLOR	TYPE	ALTERNATIVE LAYING	PATTERN REPEAT	SIZE OF THE DESIGN	RANGE	PAGE
2065	Leone	Blue		All Over	YES	1000 x 1000 -	PRIMETEX	103
2066	Kaleido	Light		Graphic	NO	1000 x 1000 -	PRIMETEX	98
2067	Kaleido	Clear		Graphic	NO	1000 x 1000 -	PRIMETEX	99
2068	Cognac	Blanc		Wood	NO	1333 x 1000 20 x 133	PRIMETEX	94
2069	Empire	Dark Grey		Wood	NO	1333 x 1000 20 x 133	HOME COMFORT TEXTLINE	44 55
2070	Empire	White		Wood	NO	1333 x 1000 20 x 133	HOME COMFORT	44
2071	Leone	Grey		All Over	YES	1000 x 1000 -	HOME COMFORT	42
2072	Leone	Light Grey		All Over	YES	1000 x 1000 -	HOME COMFORT	43
2073	Lisboa	Black & White		Tile	NO	1000 x 1000 25 x 25	HOME COMFORT	40
2074	Lisboa	Bric		Tile	NO	1000 x 1000 25 x 25	HOME COMFORT	40
2075	Mandala	Black		Graphic	NO	1000 x 1000 -	HOME COMFORT	41
2076	Mandala	Clear		Graphic	NO	1000 x 1000 -	HOME COMFORT	41
2077	Mandala	White		Graphic	NO	1000 x 1000 -	HOME COMFORT	41
2078	Cordoba	Grey		Tile	NO	1000 x 1000 25 x 25	TEXTLINE	69
2079	Cordoba	Beige		Tile	NO	1000 x 1000 25 x 25	BOOSTER TEXTLINE	128 69















COLOR CODE	DESIGN	DESIGN COLOR		TYPE	ALTERNATIVE LAYING	PATTERN REPEAT	SIZE OF THE DESIGN	RANGE	PAGE
2080	Cordoba	Blue		Tile	NO	1000 x 1000	25 x 25	BOOSTER TEXTLINE	128 69
2081	Empire	Brown		Wood	NO	1333 x 1000	20 x 133	TEXTLINE	55
2082	Empire	Blond		Wood	NO	1333 x 1000	20 x 133	TEXTLINE	55
2083	Paris	White		Wood	NO	1000 x 1000	-	TEXTLINE	55
2085	Paris	Pecan		Wood	NO	1000 x 1000	-	TEXTLINE	55
2086	Paris	Blond		Wood	NO	1000 x 1000	-	TEXTLINE	55
2090	Empire	Classic		Wood	NO	1333 x 1000	20 x 133	HOME COMFORT	45
2091	Empire	Perle		Wood	NO	1333 x 1000	20 x 133	HOME COMFORT	44
2092	Lisboa	Blue		Tile	NO	1000 x 1000	25 x 25	HOME COMFORT	40
2093	Mandala	Blue		Graphic	NO	1000 x 1000	-	HOME COMFORT	41
2094	Leone	Light Blue		All Over	YES	1000 x 1000	-	HOME COMFORT	42
2095	Memphis	White		Tile	NO	1000 x 1000	25 x 25	BOOSTER	129
2096	Memphis	Grey		Tile	NO	1000 x 1000	25 x 25	BOOSTER	129
2097	Memphis	Ocre		Tile	NO	1000 x 1000	25 x 25	BOOSTER	131
2098	Etna	Dark Grey		Tile	NO	1000 x 1000	50 x 50	TEXTLINE	67

COLOR CODE	DESIGN	DESIGN COLOR		TYPE	ALTERNATIVE LAYING	PATTERN REPEAT	SIZE OF THE DESIGN	RANGE	PAGE
2099	Etna	Clear		Tile	NO	1000 x 1000	50 x 50	TEXTLINE	67
2100	Etna	Grey		Tile	NO	1000 x 1000	50 x 50	TEXTLINE	67
2117	Madras	Pluton		All Over	YES	0 x 0	-	TEXTLINE	75
2118	Madras	Venus		All Over	YES	0 x 0	-	TEXTLINE	75
2119	Madras	Uranus		All Over	YES	0 x 0	-	TEXTLINE	75
2120	Madras	Saturne		All Over	YES	0 x 0	-	TEXTLINE	75
2121	Siena	Beige		Tile	NO	1000 x 1000	0	TEXTLINE	71
2122	Siena	Light Brown		Tile	NO	1000 x 1000	0	TEXTLINE	71
2123	Siena	Grey		Tile	NO	1000 x 1000	0	TEXTLINE	71
2124	Siena	Brown		Tile	NO	1000 x 1000	0	TEXTLINE	71
2125	Siena	White		Tile	NO	1000 x 1000	0	TEXTLINE	71
2126	Nice	Concrete		Tile	NO	1000 x 1000	0	PRIMETEX	101
2126	Chamonix	Beige		Tile	NO	1000 x 1000	0	TEXTLINE	71
2127	Nice	Rock		Tile	NO	1000 x 1000	0	PRIMETEX	101
2127	Chamonix	Brun		Tile	NO	1000 x 1000	0	TEXTLINE	71

COLOR CODE	DESIGN	DESIGN COLOR	TYPE	ALTERNATIVE LAYING	PATTERN REPEAT	SIZE OF THE DESIGN	RANGE	PAGE	
2128	Nice	Sand		Tile	NO	1000 x 1000	0	PRIMETEX	101
2128	Chamonix	Gris		Tile	NO	1000 x 1000	0	TEXLINE	71
2129	Nice	Beach		Tile	NO	1000 x 1000	0	PRIMETEX	101
2129	Chamonix	Terre		Tile	NO	1000 x 1000	0	TEXLINE	71
2130	Nice	Stone		Tile	NO	1000 x 1000	0	PRIMETEX	101
2131	Leone	Mouse		All Over	YES	1000 x 1000	-	SYMPHONY	119
2132	Leone	Metal		All Over	YES	1000 x 1000	-	LOFTEX SYMPHONY	83 119
2133	Leone	Anthracite		All Over	YES	1000 x 1000	-	SYMPHONY	119
2134	Leone	Brown		All Over	YES	1000 x 1000	-	LOFTEX SYMPHONY	83 119
2135	Leone	Cream		All Over	YES	1000 x 1000	-	LOFTEX SYMPHONY	83 119
2136	Cordoba	Marine		Tile	NO	1000 x 1000	25 x 25	TEXLINE	69
2137	Sherwood	White		Wood	NO	1333 x 1000	25 x 133	TEXLINE	51
2138	Savannah	Blond		Wood	NO	1000 x 1000	0	TEXLINE	52
2139	Savannah	Naturel		Wood	NO	1000 x 1000	0	TEXLINE	52
2140	Savannah	Grey		Wood	NO	1000 x 1000	0	TEXLINE	51

COLOR CODE	DESIGN	DESIGN COLOR	TYPE	ALTERNATIVE LAYING	PATTERN REPEAT	SIZE OF THE DESIGN	RANGE	PAGE	
2141	Wild	Dark		Wood	NO	1333 x 1000	0	TEXLINE	51
2142	Wild	White		Wood	NO	1333 x 1000	0	TEXLINE	51
2143	Wild	Pearl		Wood	NO	1333 x 1000	0	TEXLINE	51
2144	Confetti	Beige		All Over	YES	1000 x 1000	0	TEXLINE	77
2145	Confetti	Light Blue		All Over	YES	1000 x 1000	0	TEXLINE	77
2146	Confetti	Dark		All Over	YES	1000 x 1000	0	TEXLINE	77
2147	Lorca	Pearl		Tile	NO	1000 x 1000	0	TEXLINE	67
2148	Lorca	Grey		Tile	NO	1000 x 1000	0	TEXLINE	67
2149	Lorca	Blue		Tile	NO	1000 x 1000	0	TEXLINE	67
2150	Shade	White		Tile	YES	1000 x 1000	0	TEXLINE	75
2151	Shade	Light Grey		All Over	YES	1000 x 1000	0	SYMPHONY TEXLINE	119 75
2152	Shade	Grey		All Over	YES	1000 x 1000	0	SYMPHONY TEXLINE	119 75
2153	Shade	Anthracite		All Over	YES	1000 x 1000	0	SYMPHONY TEXLINE	119 75
2154	Cordoba	Menthe		Tile	NO	1000 x 1000	25 x 25	TEXLINE	69
2155	Opera	Naturel		Wood	NO	1000 x 1000	0	LOFTEX TEXLINE	85 52

COLOR CODE	DESIGN	DESIGN COLOR	TYPE	ALTERNATIVE LAYING	PATTERN REPEAT	SIZE OF THE DESIGN	RANGE	PAGE	
2156	Opera	Clear		Wood	NO	1000 x 1000	0	TEXLINE	51
2160	Provence	Vert		Tile	NO	1000 x 1000	20 x 20	TEXLINE	68
2163	Nevada	Cream		Tile	NO	1333 x 1000	0	LOFTEX BOOSTER	84 129
2164	Nevada	Light Grey		Tile	NO	1333 x 1000	0	LOFTEX	85
2165	Lux	Grey		Wood	NO	1333 x 1000	0	LOFTEX	85
2166	Lux	Natural		Wood	NO	1333 x 1000	0	LOFTEX	85
2167	Lux	Blond		Wood	NO	1333 x 1000	0	LOFTEX	84
2168	Boutic	Medium		Wood	NO	1333 x 1000	0	LOFTEX	85
2169	Boutic	Light Grey		Wood	NO	1333 x 1000	0	LOFTEX	85
2170	Boutic	Clear		Wood	NO	1333 x 1000	0	LOFTEX	84
2171	Boutic	Naturel		Wood	NO	1333 x 1000	0	LOFTEX	84
2172	Opera	Grey		Wood	NO	1000 x 1000	0	LOFTEX	85
2173	Origin	Cream		Tile	NO	1000 x 1000	0	LOFTEX	84
2174	Origin	Light Grey		Tile	NO	1000 x 1000	0	LOFTEX	85

COLOR CODE	DESIGN	DESIGN COLOR	TYPE	ALTERNATIVE LAYING	PATTERN REPEAT	SIZE OF THE DESIGN	RANGE	PAGE	
2175	Pixel	Clear		All Over	YES	1000 x 1000	-	TIMBERLINE	113
2176	Pixel	Taupe		All Over	YES	1000 x 1000	-	TIMBERLINE	113
2177	Pixel	Sky		All Over	YES	1000 x 1000	-	TIMBERLINE	113
2178	Pixel	Paprika		All Over	YES	1000 x 1000	-	TIMBERLINE	113
2179	Pixel	Black		All Over	YES	1000 x 1000	-	TIMBERLINE	113
2180	Pixel	Light Green		All Over	YES	1000 x 1000	-	TIMBERLINE	113
2181	Pixel	Meadow		All Over	YES	1000 x 1000	-	TIMBERLINE	113
2182	Pixel	Ocean		All Over	YES	1000 x 1000	-	TIMBERLINE	113
2183	Pixel	Earth		All Over	YES	1000 x 1000	-	TIMBERLINE	113
2184	Nevada	Dark		Tile	NO	1333 x 1000	-	BOOSTER	129
2185	Nevada	Grey		Tile	NO	1333 x 1000	-	BOOSTER	129
2186	Volcano	Light Grey		Tile	NO	1000 x 1000	0	BOOSTER	129
2187	Volcano	Grey		Tile	NO	1000 x 1000	0	BOOSTER	129
2188	Pixel	Raspberry		All Over	YES	1000 x 1000	-	TIMBERLINE	113

HOW TO CARE FOR YOUR GERFLOR FLOOR

Safety tips

- Use plastic coasters or felt pads under the feet of furniture and other heavy objects
- Protect from sources of heat and spills.

Cleaning

Regular cleaning: use a vacuum and a damp mop with a standard, no-rinse detergent solution. Gerflor recommends using its Power Cleaner for routine cleaning.

Deep cleaning (every 6-12 months): to make your floor shine like new again, use a restorative product. Gerflor recommends using its Renovator Polish to protect and enhance the look of your floor. It leaves a matte finish and brightens up colours.

Stubborn stains: use diluted bleach, white spirit, alcohol or lemon juice.

- stains such as tomato sauce, mustard, beet juice, blood, ink and iodine: use diluted bleach, allowing it to sit for several minutes and then rinsing thoroughly.
- rust stains: clean with fabric rust remover and rinse thoroughly.
- marker, pen, grease and glue stains: rub gently with a cloth moistened with white spirit, and rinse thoroughly

Products to avoid: acetone, chlorinated solvents such as trichlorethylene, wax, glaze.

COMMUNICATION TOOLS

A USEFUL SET OF SALES TOOLS, AVAILABLE TO HELP YOUR SALES TEAMS PRESENT AND PROMOTE GERFLOR PRODUCTS IN-STORE FOR MORE :

- Impact upon end consumers
- Information on products' benefits
- Decoration strength
- Laying advice on videos

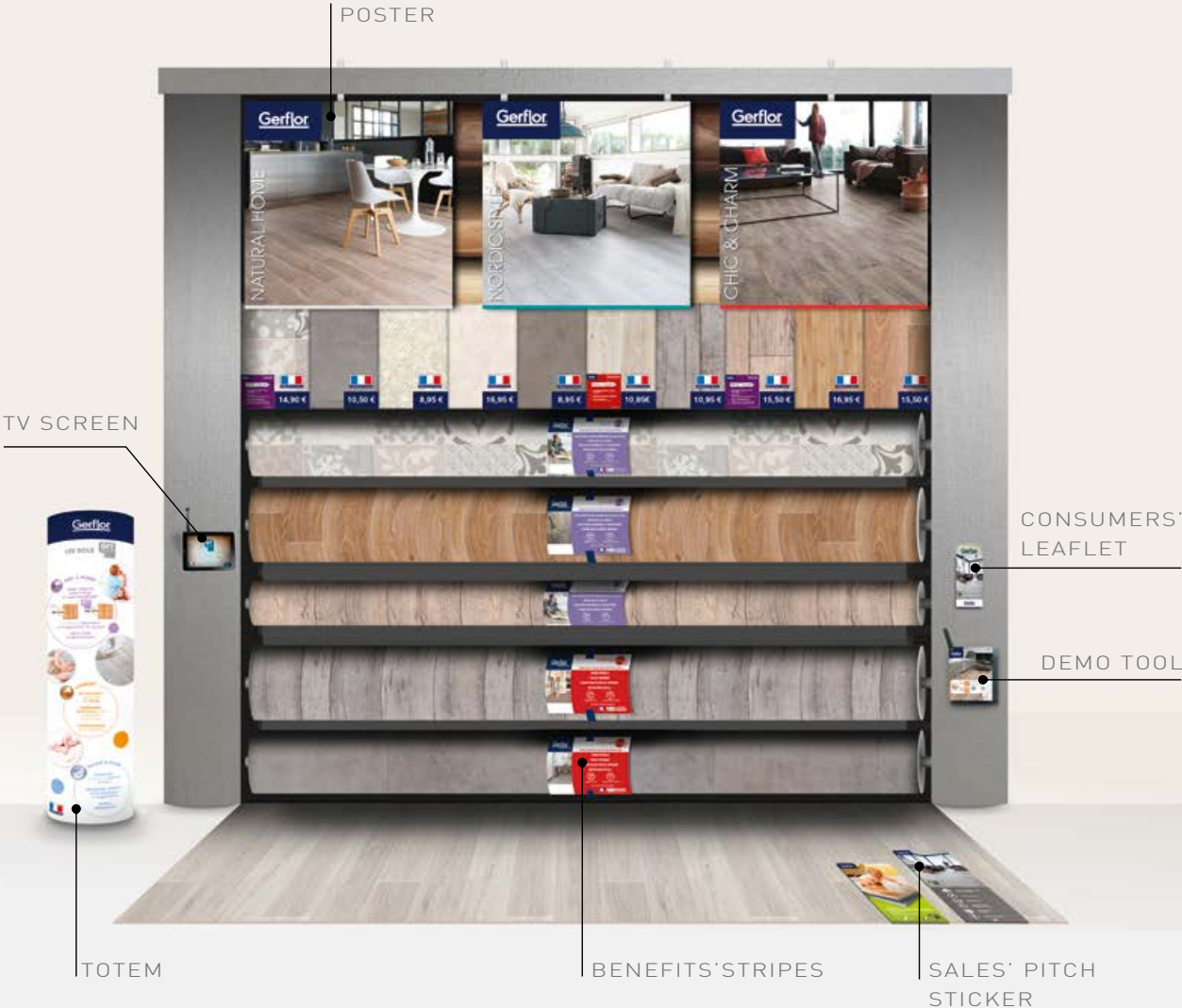

ASIA: Gerflor Asia
Tel: +852 9222 6355 - Fax: +852 3006 1449
e-mail: gerflorasia@gerflor.com

AUSTRALIA/NEW ZEALAND: Gerflor Australasia Pty. Ltd
Australia Tel: +61 1 800 060 785
New Zealand Tel: + 64 0 800 630 119
e-mail: gerflor@gerflor.com.au

AUSTRIA/SWITZERLAND: Gerflor GmbH
Tel: +43 (0)72 29/70 800-0 - Fax: +43 (0)72 29/70 800-218
e-mail: austria@gerflor.com - switzerland@gerflor.com

BELGIUM/LUXEMBURG: Gerflor Benelux
Tel: +32 (0)3 766 42 82 - Fax: +32 (0)3 766 29 14
e-mail: gerflorbe@gerflor.com

CANADA: Gerflor International
Tel: +1 438 333 0752 - Fax: +1 438 380 5425
e-mail: gerflorcanada@gerflor.com

CHINA: Gerflor floorings (China) Co. Ltd.
Tel: +86 21 6357 8818 - Fax: +86 21 6357 8998
e-mail: gerflorchina@gerflor.com

CZECH REPUBLIC & SLOVAKIA: Gerflor CZ s.r.o.
Tel: +420 725 815 902

FINLAND: Gerflor Oy
Tel: +358 (0) 10 6 17 5150 - Fax: +358 (0) 10 617 5152
e-mail: info@gerflor.fi

FRANCE: Gerflor
Tel: 00 33 4 75 50 68 68 - Fax: 00 33 4 75 50 69 95
e-mail: serviceconsol@gerflor.com

GERMANY: Gerflor Mipolam GmbH
Tel: +49 (0)22 41-25 30-0
e-mail: gerflormipolam@gerflor.com

IRELAND: Gerflor Ltd
Tel: +353 (0) 42 966 1431 - Fax: +353 (0) 42 966 1759
e-mail: gerflorirl@gerflor.com

ITALY: Gerflor S.p.A.
Tel: +39 02 90 40 10 - Fax: +39 02 90 42 74 84
e-mail: gerfloritalia@gerflor.com

LATIN AMERICA (Brazil): Gerflor América Latina
Tel: +55 11 38 48 20 20
e-mail: gerflor@gerflor.com.br

MIDDLE EAST: Gerflor Middle East
Tel: +966 3 847 1779 - Fax: +966 3 847 1781
e-mail: info@gerflorme.com

NETHERLANDS: Gerflor Benelux
Tel: +31 (0)40 266 17 00 - Fax: +31 (0)40 257 46 89
e-mail: gerflornl@gerflor.com

OTHER COUNTRIES: Gerflor International
Tel: +33 (0)4 74 05 40 00 - Fax: +33 (0)4 74 05 03 13
e-mail: gerflorcontract@gerflor.com

POLAND: Gerflor Polska Sp z o.o
Tel: +48 61 823 34 01 - Fax: +48 61 823 34 33
e-mail: info@gerflor.pl

PORTUGAL: Gerflor Iberia, SA
Tel: +351 21 843 95 49 - Fax: +351 21 846 55 44
e-mail: gerflorportugal@gerflor.com

RUSSIA: Gerflor zao
Tel./Fax: + 7 495 785 23 71
e-mail: gerflorrussia@gerflor.ru

SCANDINAVIA: Gerflor Scandinavia a.s.
Tel: +47 64 95 60 70 - Fax: +47 64 95 60 80
e-mail: gerflorscand@gerflor.no

SPAIN: Gerflor Iberia, SA
Tel: +34 91 653 50 11 - Fax: +34 91 653 25 85
e-mail: gerfloriberia@gerflor.com

UNITED KINGDOM: Gerflor Ltd
Sample service: Contractuk@gerflor.com
Office Tel: +44 (0) 1926 622 600 - Fax: +44 (0) 1926 401 647

USA: Gerflor USA
Tel: 877 GERFLOR (437 3567) - Fax: 847 394 3753
e-mail: info@gerflorusa.com



VINYL ROLLS COLLECTION 2019 FLOOR FOR THE HOME

Gerflor. Remain CONNECTED !



www.gerflor.com

Gerflor
theflooringgroup